REDWOOD JOURNAL
Box 449

TEMPERATURE
Maximum ..... 94 degs.
Minimum ..... 45 degs.

UKIAH REPUBLICAN PRESS

THE LEADING NEWSPAPER OF MENDOCINO COUNTY

They keep fighting—
You keep buying
WAR BONDS

RAINFALL
For Week ..... None
For Season ..... 31.74 in.

Circulation of The Republican Press exceeds that of any newspaper published in Mendocino County and is a paid circulation.

UKIAH, MENDOCINO COUNTY, CALIFORNIA, JULY 25, 1945 — 10 CENTS A COPY — VOLUME LXIX—No. 12

As One Goes Around

He was the political chief for Jim Hill, when the Empire Builder was actively directing the Northern Pacific and Great Northern railroads. His name was Alexander McKenzie and he was the character used by Rex Beach in "The Spoilers" and whom Rex Beach dubbed "McNamara." I worked for him in North Dakota. Alexander McKenzie was a giant in stature. He had fine, piercing eyes a great, broad forehead and a magnificent way of getting to a subject that should be gotten out of the way. He always wore a heavy handlebar moustache and he invariably dressed in black. He was a good listener and he grasped facts quickly. He could not forget a friend and he scorned any one who neglected to help a person in trouble. He did not harbor a grudge and people who had been against him could come back and get a favor from him without doing any pennance. I have been in a room, many, many times when an appeal for aid for one who was out of step with luck has come in and I never heard one turned down by Alexander McKenzie. I do not know but I rather think, he was in the raids on the mines on the creeks at Nome, about like Rex Beach in 'The Spoilers" says he was, but I do know that whatever his part in the sensational affair, he came out of Nome with $90,000 less than he had when he went in.

★ BUY WAR BONDS ★

That day I got earthquake wise. I was in Progresso, Yucatan, and I was standing in the hotel patio, talking to the mozo. Of a sudden he lifted his eyes to the veranda of the third story of the hotel and, excitedly, he pointed to several suspended baskets containing ferns and, as they began to sway, the mozo took me by the shoulder and hurriedly forced me to a spot where four streets came together and there he directed me to stand, with a large number of men and women and children who had run there before I got to the safety zone. Then the Mozo told me the story. The swinging baskets are never-failing barometers in telling the coming of an earthquake. As soon as the earth begins to rock, the plants in the upper verandas begin to sway with the vibration of the earth and then the people rush to the center of the four streets, if one is close by, and there remain until the shocks are over. Sections of a falling building are less liable to crash into the intersection center than they are to fall closer to the foundation of the building that is in distress.

★ BUY WAR BONDS ★

I do not recall I ever ran this story in my column but, even if I did, it is a good one and will bear repeating. It came to me last night when I was motoring through Sonoma and was passing Sam Sebastiani's Auto Court. The dead vineyardist did a great deal for his home town and, to prove he was not ashamed of it, the name of Sam Sebastiani was attached to everything he financed. There was the Sebastiani winery, roller skating rink, hotel, cannery, theatre, auto court, bowling alleys, and so on. Nothing Sam put his money in failed to carry with it his name—There were no exceptions. One day a friend of mine, after Sam was dead, was in the church at Sam's old home town and, listening to an organist practicing some church music, he mentioned the instrument had a wonderful tone. "Yes," said the man with him, 'Sam Sebastiani put up the money to buy the organ for the church." Knowing Sam's flare for having his name on everything he had money in, the visitor observed that there, at last was an instance wherein Sam Sebastiani had broken his usual practice of publicizing his financial backing. The guide said nothing but, taking the visitor to the loft pointed to a copper plate on the face of the organ and there he read "Sam Sebastiani, for the glory of God," has donated the organ to the church.

★ BUY WAR BONDS ★

Over in the Governor's office at Sacramento Wednesday I heard John L. McNab make the statement he was soon to build a home in Marin county. He had purchased the land on which the structure is to stand and had also secured priorities permitting him to get the needed materials for erection of his new residence. John L. McNab would make an ideal resident of any community and, although Mendocino county always has and always will, look on John McNab as a Mendocino institution, people here will not be jealous of Marins' fine acquisition. If John McNab, despite the fact he did nominate Herbert Hoover for the presidency, will be happy living in Marin county, his Mendocino county friends—and everyone here is John L. McNab's friend—will bless his advent to residence in the Bay county. All any of us up here want is for John L. McNab to live a long time and be happy all the time he does live.

★ BUY WAR BONDS ★

I have known him since my college days. His name is Charley Clancy. He was a gambler in Alaska and he has been in the gambling racket all his life. He is no shoe-string sport. His word is always good and he never has resorted to any form of dealing from the bottom of the deck. I ran across him at Sacramento last week. He had just come over from Reno. He operates both at Reno and Las Vegas. Charley Clancy told me women were cutting in on the jobs men, faro and roulette dealers, formerly held, exclusively, in Nevada and that many women were now working in the gambling halls. So far, he said, they were doing a first-class job. The lady gamblers cross wits with all classes of patrons. They keep level-headed and make no fuss about their jobs' demand. The "positions" pay $90 a week. The girls work six-hour shifts, with an intermission of 15 minutes every hour. They must keep their mind on their duties, do no talking, unless necessary, and dress neatly.

CHAS. NORFOLK BOUGHT UKIAH HOME LATELY

Has Quit Fred MacMurray Job As A Foreman

GOING INTO SERVICE

Rancher, Long With The Fosters, Plans For Family

Special Correspondence of The Press

HOPLAND, July 23.—Mr. and Mrs. G. Agapoff and family, of five children are vacationing at Riverside Camp. Their home is in San Francisco.

Once Lived Here.

Mr. and Mrs. Ralph Lewis, who have purchased a home near West Windsor, were visitors here Wednesday. Mr. and Mrs. Lewis resided in Hopland a number of years and have a wide circle of friends in Sanel Valley.

Buys Ukiah Home.

Mr. and Mrs. Charles Norfolk and family of two small sons are guests at the home of Mrs. Amelia Norfolk, pending the arrival of their furniture from Healdsburg. Mr. Norfolk, who was employed many years at the former Paul Foster ranch, left here to accept a position on the famous Fred MacMurray stock ranch near Santa Rosa where Mr. MacMurray owns one of the finest herds of milking Short-

(Turn to Page Six)

BUMPER BUSINESS AT NEW COCKTAIL LOUNGE

A capacity crowd of patrons greeted the opening of the Cocktail Lounge of The Busy Bee Saturday. The line of customers kept the mixologists busy from early evening until closing hours. The Busy Bee restaurant, too was flooded with diners and, unless a reservation had been made, earlier, it was difficult to obtain a seat at a table. The same heavy business was observed Sunday, when both the restaurant and the Lounge were taxed. George Evans is recognized as one of the finest chefs in the country and Mrs. Evans, in handling service for customers, is a most tactful and obliging hostess.

BOUGHT BUSINESS

Charlie Sozzoni, for years a resident of Ukiah, has purchased "Joe's Place," Willits, and will hereafter operate the same.

GOT MARRIED

Monday last Raymond Copsey and Martha Madden were married in San Rafael and they were in Ukiah later in the week where they were congratulated by local friends.

BED SMOKING FASHIONABLE BUT MENACING

Hotel Guest Sets Fire To Furniture Of His Room

SLIGHT DAMAGE DONE

A Shirt-tail Parade Witnessed At The Windsor Hotel

Special Correspondence of The Press

FORT BRAGG, July 23—We had two fires last week and both were caused by smoking in bed. The first call was at the home of Sgt. Pelegrino Incerti and was soon extinguished. The only damage was to bedding and some clothing.

In A Hotel

The second call was turned in from Windsor hotel early Tuesday morning. One of the guests had been smoking before retiring and evidently dropped a spark on the bedding. Some time later he was aroused by difficulty in breathing and then noticed the dense smoke. He aroused another man sleeping in the same room and they gathered their clothing in haste and then turned in an alarm. By this time guests in the hotel were leaving in an orderly manner in their night attire and carrying their belongings. As soon as the fire was put out the guests returned to their rooms. The only damage was to the mattress, bedding, bedstead, a small portion of the flooring was burned, but the interior was damaged by smoke.

Goes To Ukiah

Fire Marshal Milas "Doc" Green will move to Ukiah where he will accept a better position with the Telephone Company. He has been stationed here for more than 14 years and all are sorry to lose him but glad to learn he now has a better job.

Mrs. Myrtle Day and small son have returned from a two weeks visit with Mrs. Day's sister at Redlands. She was accompanied home by Miss Joanne Lohse, who will pass the summer with her grandparents Mr. and Mrs. Bert Day.

Car Theft Outburst

Four cars were stolen on the coast last week and three of them have been recovered. A truck was taken at Rockport and Richard Peterson has been accused as being the thief and has been bound over to superior court. The Standard Bottling Company missed a truck and Richard Durkin is accused and has also been bound over to superior court. James Kelly and Matt Thompson lost their cars and the Kelly car was recovered. At last report the Thompson car, after having been seen headed for Oregon, is still unlocated and James Wilson of Santa Rosa is one of the accused. Two of his accomplices are yet at large. Mr. Wilson has been taken to Ukiah.

Mrs. Roy Davis, Sr., and children are here from Santa Rosa for a month's visit with Mrs. Davis' parents, Mr. and Mrs. Charles Stephens.

Miss Vera Sherburne has returned to her home in Long Beach following a visit with friends.

Mr. and Mrs. George Starr and children are here from Hayward visiting Mrs. Starr's parents.

Mrs. Hilma Granvali is visiting her daughters in San Francisco.

Talked Over Housing

A group of representative men met last week with O. Wyman, Field Assistant of the State Reconstruction and Reemployment Commission. Local housing problems were discussed and it is assumed something will be done to relieve the acute housing shortage not only in Fort Bragg but along the entire Mendocino coast.

Mr. and Mrs. Conway Cosby and son have returned to their home in Riverside following a visit with Mr. Cosby's parents.

Saw Women Slaves

A letter has been received from T Sgt. Archie Colquhoun, formerly of Fort Bragg, now stationed in Germany.

He spoke of seeing a group of Belgian women who had been forced into slave labor for Germany. Each morning they were handcuffed and led away to their work. One woman, in recounting the horror she suffered, broke down completely as she related the details of her treatment to Archie and a group of other GI's. He also inspected a German concentration camp where Jews had died at the rate of 200 a day from starvation. He saw it all and said the filthy prison was far worse than any hog pen you could imagine. He asked America not to forget these atrocities.

Chief Warrant Officer Raymond Cosby, Navy, left last week following a two weeks visit with his parents, Mr. and Mrs. John Cosby.

Injured In War

James Cleary has returned to his home in Westport following

(Turn to Page Six)

$5,000,000 LOAN TO BRIDGE FOR FREEWAY GETS APPROVAL

Governor Earl Warren Signs Bill Before A Large Gathering In Executive Offices At Sacramento Wednesday

GOVERNOR'S STATEMENT

As Governor Earl Warren signed the bill which provided a loan of $5,000,000 to the Golden Gate Bridge District, Wednesday afternoon, he said: "I must credit the Bridge District with good faith in wanting to remedy a bad road situation. We can't refuse to make progress because of fear. We must develop the communities from the bay district to the Oregon line and we need good roads to do that. We can't have good roads if there are bottlenecks. I am sure the bridge district will not build a road that will injure anyone in Sausalito."

(Redwood Empire Ass'n Photo)

Governor Warren signs the bill authorizing new Golden Gate northern approach. With him are George G. Hoberg, President of Redwood Empire Association; A. R. O'Brien, President of the Golden Gate Bridge District; and Assemblyman Edward F. O'Day.

Governor Warren's signature last Wednesday on Assembly Bill 1142, providing for a state loan of $5,000,000 for construction of a modern northern approach to the Golden Gate Bridge, has brought a campaign fought for many years by Redwood Empire Association and the Bridge District to a successful conclusion.

For Good Of Majority.

After a lengthy hearing during which a number of residents of the hill area of Sausalito argued that a new approach to the bridge would destroy their seclusion, Governor Warren announced that, in his belief, the greatest good of the greatest number would be served by passage of the bill and that the welfare of the objectors would be conscientiously considered.

Proper Thing To Do.

"I feel," he said, "that the loan of this money is a proper use of the State's idle funds and that improvement of this section of the state highway system will stimulate development of this great area."

Much Suppart Shown.

A room-filling delegation of advocates of the bill, comprising Redwood Empire Association officials, bridge district directors and officers, senators, assemblymen, supervisors, civic and business leaders from every county in the Redwood Empire, were in the Governor's chambers.

Spoke For Bill.

Vigorously arguing for the bill were Senator Thomas Keating, Senator John Shelley, Senator Herbert W. Slater, Congressman Richard Welch, Assemblyman Edward F. O'Day, co-author with all Empire assemblymen of the bill ,George G. Hoberg, president of the Redwood Empire Association, Frank P. Doyle, "Father of the Golden Gate Bridge," and John L. McNab, attorney for the bridge district.

Sentiment For Freeway.

Senator Keating assured the Governor opposition to the measure even in Sausalito is minor and that Marin county needs the improvement as an assurance of postwar growth. Senator Shelley stated in dozens of meetings of the Senate Golden Gate Bridge Committee he found nothing but approval of the project. George G. Hoberg emphasized: "An empire such as ours, sold on the basic principle of building roads, cannot abide a bottleneck like the Waldo Approach."

Position Of Sausalito.

Howard Ellis, Belvedere attorney and spokesman for the Sausalito protestants, said his people considered the bill "ill considered and ill-advised at this time," that it would run through the heart of town to the "ruin of our city" and that such expenditure for a new approach would destroy chances for a toll-free bridge.

Also Against It.

Others who spoke against the signing of the measure were Carl Spring, who was accompanied by Mrs. Spring, president of the Sausalito Woman's Club, and Archie Treat. Non-speaking supporters of the protest who were present were Jack Low, former mayor, C. F. Urbett and Clyde Hildreth.

UNION LUMBER CO. IS AGAIN GIVEN AWARD

At a meeting of the Navy Board of Production awards just held, the Fort Bragg plant of Union Lumber Company was granted a renewal of the coveted Army and Navy E which it was originally given at the long-to-be-remembered ceremony held last February. As tangible evidence of this second award a new flag with a star affixed will soon grace the company's flag pole.

NEW DATE SET

The War Department has sent out a revised call for a public hearing, the former date having been cancelled, and in the final call says: "Reference is made to Notice of Public Hearing dated June 25, 1945, in regard to comprehensive flood control investigation of Eel river, and Notice of Postponement dated July 16, 1945. The public hearing will now be held in the Superior Court room, county court house, Eureka, at 2 p. m. Friday, August 10, 1945."

BRAVERY REWARDED

From the Philippines word has been received Second Lieutenant Warren E. Whipple has been awarded the Air Medal for participating in hazardous operational flights which included escort, patrol and reconnaissance flights in contact with enemy aircraft. Lieut. Whipple's residence is at 515 South School street.

TOOK TIME OFF AND HELPED THE FREEWAY

Senator and Mrs. G. M. Biggar drove to Sacramento Wednesday last and Senator Biggar appeared with the big delegation of Northern Californians who met with Governor Earl Warren when the Freeway legislation was signed. The trip caught Senator Biggar just at the time he was harvesting grain and he had to forego the job two days to get to Sacramento. Mrs. Biggar accompanied her husband and everyone is glad to know Mrs. Biggar's health is much better than it has been and that she was able to make the trip and suffered no ill results therefrom.

WILLITS SHOW RECEIPTS NET ALMOST $4,000

In 2 Days $13,175.98 Was Taken In At Celebration

A BIG GATE WAS HAD

Fine Program Shown To Have Been Given Support

Special Correspondence of The Press

WILLITS, July 23.—A net profit of almost $4,000 was made at Willits' Frontier Days celebration, according to the report submitted last week. There are still a few small outstanding bills. The gross receipts amounted to $13,175.98 and the expenses were $9,314.34.

Went To Jail.

Charles Jessie, aged 71, decided to serve 25 days in jail rather than pay a $50 fine for allowing his dog to run at large. Several persons complained about the dog being loose. The dog had snapped at a number of people and neighbors were, allegedly, afraid of him.

Bought Big Ranch.

Robert C. Nellis has purchased the 7356-acre Diamond D ranch from the Beardsley estate and Mrs. Walter McQueen. This property is located three miles northwest of Willits and is the site of the old town of Northwestern and the Diamond D mill. The mill was razed a few years ago and most of the cottages were also wrecked but the splendid home of the late W. A. S. Foster, which was once one of the show places of the county, will be the ranch home. Mr. and Mrs. Nellis and four children have taken possession and, while they have not yet fully decided, it is rumored, they will turn the property into a Dude Ranch and also carry some cattle.

May Go Over.

Sergt. Donald C. Shuster has arrived at Charleston, S. C., from Europe and is expected home on furlough shortly. He is a member of the Air Force and was a gunner on a heavy bomber. His parents live at Cummings. Following his 30-day furlough, Sergt. Shuster expects to be sent on a mission, fighting Japs.

Was In Islands.

John Heap got home from Hawaiian Islands last week. He had been employed as an electrician by the Navy in the Islands. Mr. Heap was accompanied from San Francisco by his sister, Miss Clara Heap.

Truck Was Burned.

Two truck drivers were painfully, but not seriously, burned when their truck turned over on a curve near Cummings Tuesday

(Turn to Page Eight)

BOTULISM HAS MANY DANGERS

Housewives Should Take No Chances Putting Up Fruit

It is coming close to the time many housewives are preparing to put up fruit for household consumption and, due to the fact several deaths have taken place, attributed to botulism, a warning put out by the authorities should be heeded. Home canned foods can be eaten without danger of botulism if the following precautions are observed.

Do Not Overlook This

Never taste, even tiny amounts, of home canned non-acid foods without first boiling them. Fruits or tomatoes are safe unless there are indications of spoilage. If in doubt, boil before tasting. Empty the food into a pan and place directly over heat and stir the food to break up lumps. Boil steadily for the next ten minutes, after boiling has begun. Spinach and creamed corn must be boiled for at least twenty minutes.

Do Not Use It

Destroy any preserved food that has a bad odor, or food that is mushy, moldy, or shows evidence of gas formation. Even after boiling, destroy food that has a bad odor. Do not feed canned food suspected of being spoiled to poultry, pets or other animals.

A Good Rule.

Can all food according to directions supplied by the Agricultural Extension Service circulars, available without cost.

BIG DEAL WAS COMPLETED BY DR. H. CLELAND

Newhall Interests Acquire Tract Of About 10,000 Acres

RETAINS HIS CATTLE

Herd Of 500 Head To Be Sold Later On The Market

CATTLE RETAINED

Dr. H. O. Cleland's sale of his big ranch property does not include the cattle he has been running. Dr. Cleland still has about 500 head of stock he plans to sell and these he will dispose of at market prices.

Another sizeable real estate transaction has just been completed by the Herb Cochrane Real Estate Agency in the selling of the Doctor H. O. Cleland cattle ranch to the Newhall interests.

Sold 10,000 Acres.

The ranch comprises about 10,000 acres of range and farm land located in the northeastern part of the county and joins with the present Newhall watershed of Elk Crek and Mendenhall Creek and the properties lying on the east slope of Bald Mountain are considered extremely fine summer range.

Reason For Selling.

Doctor Cleland has owned the property for a number of years and is only disposing of it because of the shortage of farm labor and the added work he is now having to take care of in his profession.

To Spread Out.

Mr. Newhall is pleased with his new purchase as it will enable him to work his present holdings and new range to good advantage. By using his new purchase as a summer range and his present holdings as a place to winter his stock he can run more cattle than both places have heretofore been able to carry.

HAD ACCIDENT WHILE RIDING AFTER STOCK

Solon English Victim Of Mishap On Covelo Range

COLLARBONE BROKEN

Will Have To Remain In A Cast Several Weeks

Special Correspondence of The Press

COVELO, July 22.—Corporal Edward Cheever and wife, of Fresno, are passing a few days in Covelo.

Are After Hay.

Floyd White and Fred Johnson, of Alderpoint, came to Covelo this week to buy hay.

To Hold No Meetings.

Mrs. Wilda Hurt, president of the Covelo Federated Ladies Aid, announces meetings of that society will be suspended until September.

Visited Her Father.

Mr. and Mrs. James Thaison, of Albany, have visited several days this week with Mrs. Thaison's father, Charles Lovell, and sister, Mrs. Walter Winters, of Covelo. While here they enjoyed

(Turn to Page Five)

WILL OPERATE LARGE WILLITS STORE SOON

Mrs. Mamie Knight, business woman of Willits, was here the first of the week. Mrs. Knight is opening a furniture store in Willits, planning to occupy the premises the J. C. Penney Co. formerly used, and intends to stock and operate one of the most complete furniture stores Willits has ever had.

PRICE OF PEARS

Pears will this year bring an average of $73 a ton. This is $7 a ton less than that of last year.

BOONVILLE IN LUCKY ESCAPE OF DISASTER

Chance Glance Saved Residence Of A Neighbor

MEANT MUCH TO TOWN

Business Section In Flames Path, If Not Checked

Special Correspondence of The Press

ANDERSON VALLEY, July 23.—Rev. Charles L. Goodenough, new pastor of Anderson Valley, arrived Wednesday and held his first services Sunday morning. Rev. Goodenough has been in Red Cross welfare work the past three years and only severed his connection with that work last week. Mrs. Goodenough will arrive next week.

A Family Dinner.

Mr. and Mrs. Newell Rawles, of Ukiah, passed the weekend here with Mr. Rawles' parents, Mr. and Mrs. Fred A. Rawles. Saturday evening Mr. and Mrs. Vernon Rawles joined them as dinner guests.

Was Brother's Guest.

Mrs. Mary DeSpain, who has been a guest of her brother and wife, Mr. and Mrs. L. N. Campbell, at their home here, left Wednesday for Calistoga where she will be a guest at the Curtis Beebe home before returning to her home in Watsonville. Mr. Beebe is her nephew.

Mrs. E. N. Knivila passed several days in Santa Rosa during the week with her daughter, Miss Joyce Knivila.

Leaving The Valley.

Mrs. B. H. Mobley and son, Hillis, left Wednesday last for the Bay region where they will make their home. Their location will depend on where an apartment can be found. Mrs. Mobley's nephew came up with a truck and moved out their household goods. The late Rev. B. H. Mobley was pastor here about 18 months, up to the time of his death in November last year. Mrs. Mobley and Hillis have continued on at the parsonage and until recently Mrs. Mobley has been employed at the local Telephone Exchange. She has been offered a position in the Methodist Publishing house in San Francisco. We wish her success in her new venture.

Mr. and Mrs. Roy M. Zane were business visitors in Ukiah Saturday.

Mrs. Vernon Rawles passed part of the week in Westport with her mother, Mrs. White. She returned Thursday.

Marriage Popular.

Miss Freda Abreu and Kenneth C. Smith were married in Reno July 15. Mr. and Mrs. Fred Abreau motored over to take them. They had made the trip earlier in the month, having been married there July 5. Kenneth is the only son of Mr. and Mrs. Coy Smith and his bride is the daughter of Mr. and Mrs. Fred Abreu, Sr. Cupid seems extra busy in our valley this month with three weddings in 15 days.

Guests at the L. N. Campbell home Thursday were Mr. Campbell's nephew, Gordan Campbell, of Modesto, who with a friend was enroute to Point Arena.

Minister Transferred.

Rev. and Mrs. Don Morrow, who have been residents here the past two years, while Rev. Morrow was pastor of the Pentacostal church, have left for a new assignment, the location of which is not known to them at this time. They departed Saturday.

Church Activities.

A vacation school program was given at the church Friday evening and a display of the handwork of the children who had attended school was viewed by the parents. The school has been conducted for the past two weeks by Miss Lucy Lee and Miss Carletta Haag. They were joined on Friday by Miss Marlanna Lanier, of Taft, who was to have accompanied them on the trip here but unexpected events prevented it. She will have charge of the primary classes. Monday morning they opened their classes at Point Arena where they have been able to have church services but no Sunday school. Here we have just the opposite situation. We have been without a pastor but the Sunday school has an enrollment of over 50 with an attendance of around 40 each Sunday. The church school had 45 enrolled and the children thoroughly enjoyed the work and the parents appreciated the effort of the two young ladies who are

(Turn to Page Five)

Issued Every Wednesday
$2.50 a Year $1.50 Six Months
10 Cents Single Copy
Entered in the Post Office at Ukiah, California, as Mail Matter of the Second Class

The PRESS EDITORIAL PAGE

"If tongue and pen alike be free,
Safe from all foes,
stands liberty."
—Pope

A. R. O'BRIEN
Publisher

NOW, MAKE GOOD

THE DIRECTORS OF THE GOLDEN GATE Bridge and Highway District have won their fight. They won it and have gotten the funds to build the Golden Gate Freeway because the Directors had the faith of the press of Northern California, the backing of the Redwood Empire Association, the confidence of the people of the State and the courage to take a stand and refuse to recede from it when the going was tough. As a sample of how the Directors were backed a reflection is obtained by reading the way the Metropolitan newspapers lined up. The Call-Bulletin led off with this:

"Governor Warren promised the state he would give any bill a public hearing before signature or veto, if any groups desired to be heard.

"To this end, on the basis of a small group of protestants, he called a public hearing for Wednesday on the O'Day bill providing for financing of a new Marin County approach to the Golden Gate bridge. All interested parties will have an opportunity to be heard at that time.

"It appears, however, that the opposition to the measure comes for the greater part from a minority group in Sausalito who are concerned over the routing of the approach.

"And it is apparent, too, that the concern of this group is without foundation. For the bill specifically provides that the route is to be determined by state highway engineers and bridge district officials, who will choose the right of way most satisfactory to all concerned.

"The O'Day bill is only an enabling act, designed to set up a plan of financing the approach with the least possible drain upon state highway funds and the assets of the bridge and highway district.

"What all should bear in mind is that the new approach is imperatively necessary to eliminate the present dangerous Waldo approach and that the O'Day bill is the most satisfactory legislation toward that end the State Legislature has been able to evolve.

"Failure of the O'Day bill at this time would mean that the construction of a new approach would be delayed probably another two years; or at least until special legislative action might be taken.

"The governor should sign the bill, and clear the way for action. Groups interested in the routing of the approach will have ample opportunity to present their cases before the route is fixed."

It was the conclusion of The Chronicle the measure providing the funds should be approved by the Governor and that newspaper took this position:

"We are agreeable to the Governor's policy of hearing all sides in any matter where there may be controversy before signing legislation, but unless there is something new affecting the construction of the needed north approach to Golden Gate Bridge there should not be much delay in approving the bill. The proposal was pretty thoroughly thrashed out before the Legislature authorized the State loan to the bridge district. The Governor, having granted the hearing, can relieve some suspense by following through and signing the bill."

Seeing no merit in the opposition to the Golden Gate Freeway bill The Examiner in a clear approval of the measure went along with the Directors thusly:

"Governor Warren has only one constructive issue to decide in passing on the bill now before him providing for the building of a practical low-level northern approach to the Golden Gate Bridge.

"That is: SHOULD THE NEW ROAD BE BUILT?

"The Governor is to hold a hearing on Wednesday, asked for by opponents of the road who raise an imaginary issue concerning the routing of the new highway section through the Sausalito district.

"But the question of the route is not at issue now.

"The bill DEFINITELY does not establish any route; that will be laid out by the State Highway Commission and the engineers of the Golden Gate Bridge District AFTER the Governor has signed the bill.

"It is expected Governor Warren will sign the measure which will benefit all who use the bridge.

"His decision should not be complicated by premature and extraneous questions."

Holding the good of the majority can not seriously work to the detriment of the minority The San Francisco News argued for approval of the Freeway Bill in this manner:

"In considering the pros and cons of the arguments he will hear tomorrow on the bill to finance a new Sausalito low-level approach to the Golden Gate Bridge, Governor Warren will take account of the fact that much of the opposition is based upon desire of residents to keep major traffic out of their neighborhood. That is a good argument in many cases, but when the convenience of uncounted thousands of users of the state highway system are considered the preferences of a comparative few must not be permitted to block the enterprise.

"Access to the bridge is difficult over the Waldo cutoff because of the heavy grades. Available routes to Sausalito and the waterfront north therefrom are not suitable to heavy traffic. All in all it is a condition not commensurate with the importance of the bridge and the full use thereof. We believe Sausalito residents must bow to the inevitable in this case. And we surmise construction of the lateral will not prove to be so adverse as they now imagine it."

The Directors of the Golden Gate Bridge and Highway District, at the start, said they would play fair with the public. Now, at the end, they reiterate that very same intention. They are going to build just as fine a Freeway, off the bridge, as they built a span from San Francisco to Marin county; they are not going to take advantage of any rights of Sausalitans and they are going to leave the lovely little community setting, just as free from progress encroachment as careful engineering can allow. The directors will obtain the best engineering advice possible to obtain on what features are right to incorporate in devising the Freeway, before it is commenced. Every dollar handled by the Directors in the big project will be strictly accounted for. The Directors want the people to know it is their Freeway and Bridge and that the public is entitled to know exactly what is going on at all times.

There is no dissention on the Board about what plan to follow. Every Director stands four-square for doing the finest engineering job possible and, down to the last dime, the money will be safeguarded. The sole aim of every individual Director will be to do the right thing by the people who have trusted them in the almost unprecedented way they have. Every pledge the Directors have made will be lived up to. The most rigid economy will be used and we will turn over to you a Freeway of the finest type, most modern construction and wisely financed approach to the greatest bridge in the world and every one of the Directors will be most appreciative to you for having been given the honor to thus serve you.

A. R. O'Brien

MONEY FOR MONTGOMERY GROVE PURCHASE AVAILABLE SEPT. 15

Governor Earl Warren has signed the bill appropriating money with which the State Park Board will be enabled to purchase Montgomery Redwoods, 14 miles west of Ukiah. The funds will be available about September 15. This brings to a close a 23-year campaign to obtain the lovely Redwood Grove near Orr's Springs. The struggle to save the magnificent trees did not appear to incite any particular local interest and it was necessary for A. R. O'Brien to, alone, carry on a fight to prevent the big trees being cut. ...Twice E. A. Sinclair and Standish and Hickey could have sold the Redwoods on the acreage just now acquired by the State for a State Park, but were prevailed upon by Mr. O'Brien to hold off. ...All the time the big trees were being spared the owners were paying taxes on them. Until Park Commissioner Charles Kasch got on the State Park Commission no substantial aid was extended Mr. O'Brien in his efforts to save Montgomery Redwoods but Commissioner Kasch, from the start, did everything he could to save Montgomery Redwoods and, had it not been for him, it is not unlikely, the great trees would have been lost for Park purposes.

SEN. HIRAM W. JOHNSON PROBABLY MADE MISTAKE

That the stand Senator Hiram W. Johnson is taking against a settlement of world troubles following the war is not popular and will, probably, lead to his defeat, if the aged statesman decides to run for re-election as Senator from California, is indicated by one of many protests being made by California organizations against Senator Johnson's stand. Congress of Parents and Teachers has been quick to respond to the recorded vote of Senator Johnson against favorable recommendation of the San Francisco charter by the Senate Foreign Relations committee. A telegram to Senator Johnson sent by their president, reads:

'Calfoirnia Congress of Parents and Teachers 472,000 vigorously protests your vote against ratification of United Nations charter. Heartily commends twenty senators of Foreign Relations committee who voted yes. Our state board of managers meeting July eleventh endorsed charter unanimously. Urges your support of its immediate ratification of United States Senate."

A similar telegram to Senator Sheridan Downey brought this reply:

"Be assured measure receiving energetic support."

The following telegram was sent to Senator Tom Connally, chairman of Foreign Relations committee, U. S. Senate, Washington, D. C.:

"Please know that Hiram W. Johnson does not speak for 472,000 members of California Congress of Parents and Teachers in his vote against ratification United Nations Charter. Wires to him and Senator Downey protest negative vote. Urge both support immediate ratification by United States Senate."

These were sent in time to be read at the meeting of the committee Monday morning.

ROBT. GARZINI DISPOSES OF HIS LIQUOR BUSINESS

A sale of property by Mr. and Mrs. Robert Garzini to Oliver G. O'Quest, Lee Fearrien and Orlando P. Perrone including the land, bar, restaurant and cabins at 217, 219 and 221 East Perkins street and involving a considerable sum, has just been consummated. It is understod to be the plan of the new owners to operate a bar and restaurant at the same premises as heretofore but, it is said there will be a considerable remodeling and improvement of the buildings now thereon. Mr. Garzini has been doing a big business at the liquor house he operated.

CIRCUS TO BE HERE TWO DAYS

Will Pitch Tents At Baseball Park—2 Shows Daily

The Yankee Patterson Circus will be here Saturday and Sunday and will give afternoon and

One Of Many Animal Acts

evening performances both days. They will appear at The Baseball Park on South State stret.

Hour Of Starting.

The shows start at 3 o'clock and 8 o'clock each day. Special attention has been paid to assembling the finest clowns, headed by Georgie Perkins and Lew Kish, to amuse the hundreds of youngsters, of all ages, who will go to the circus. The Midway is complete with everything from popcorn and peanuts to the side show menagerie and the main ticket office, or "Red Wagon," which opens one hour before show time.

A World Of Athletes.

Among the 26 thrilling acts are such featured performers as Gracie Hanneford and the Hanneford family of bare-back riders with "Poodles" Hanneford in person; Arturo on the bounding rope; The Orton duo, famous perch pole artists; Toni Madison on the web; The Henrys and Ortons on the rolling globes; The Gutierrez sisters on the Tight Wire; Hollywood Canine Capers; Yankee-Patterson High School Horses and many more outstanding Stars of the Circus World.

Clip The Coupon.

As a reminder to the kiddies, under 12 years of age, the Yankee-Patterson Circus is giving a special afternoon performance rate. Just clip the coupon from this newspaper.

Watch for it!

MAY ENTER HOSPITAL AS ILLNESS KEEPS ON

J. H. Hughes may be taken to the hospital today or tomorrow to better handle his sickness which has not been improving as it was hoped for. Mr. Hughes, born and raised here, has been an employe of The Republican Press practically all his life.

HAD OPERATION

The twin daughters of Mr. and Mrs. Robert Frohn, Marjorie and Margaret, had their tonsils removed recently. Dr. L. K. Van Allen was the attending surgeon.

ATTENTION
owners of farms, ranches, homes and business properties
SEE US ABOUT SELLING YOUR PROPERTY
Larkin J. Younce
Resident Agent
PROPERTY SALES COMPANY
Preston Bldg., Ukiah, Calif.

GETS BACKING OF STATE BODY

Noyo Bridge Approved By State Chamber Of Commerce

A region-wide program for the early development of six North Coast harbors to stimulate post-war expansion of commerce, industry, fishing, lumber shipments and other activities that will increase the wealth of this region has received the backing of the North Coast Council of the California State Chamber of Commerce. The harbors included in the Council's program are Bodega Bay, Sausalito, Noyo, Napa, Humboldt Bay and Crescent City. The needs for improvement of these ports were outlined at a recent meeting of the Council's Industrial committee. On the recommendation of the Industrial Committee meeting a resolution authorizing an active follow-up of harbor development projects for each of these ports in co-operation with local groups.

Noyo Is Included.

The program which the Council is backing included raising the Noyo River Bridge and extension of dredging upstream. These developments are necessary to full utilization of the port and to provide more operating room, Ray Welch, of the Fort Bragg Chamber of Commerce reported.

INCONOCLAST'S WORK STOPPED

Tombstone Breaker, In Cemetery, Put In Coast Jail

Last week-end Chief of Police Hablutzel was called to the Rose Memorial Park and arrested Hjalmar Manner on a charge of disturbing the peace. He was placed in the local jail, and then taken to the county jail in Ukiah, says the Fort Bragg Advocate.

What He Did

According to the report received by Chief Hablutzel, Mr. Manner was in the cemetery, sleeping. He had a jug with him and when he awakened, he broke the jug and started to tromp on the graves. He would gather handfuls of dirt and throw it into the air, while he was stomping about. He grabbed one marble monument and threw it down with such force it broke in the center. He then picked up five metal markers from the grave and bent them double.

Was Showing Off

Mr. Manner is a powerful man, very robust, and was, in all probability, displaying his strength. Chief Hablutzel persuaded him to accompany him to the jail, where he was placed in a cell. He acted very queerly while in a cell, and was finally transferred to the county jail in Ukiah.

BOB ENRIGHT IS NOW FIRST PETTY OFFICER

Mr. and Mrs. R. A. Enright and Mrs. Robt. Enright received letters last week from Bob Enright in which he states he is now a Petty Officer, First-class. Bob is a signalman on a heavy cruiser and is serving somewhere in the Pacific.

SOLD BARBER SHOP

Earl Mersinger has sold his barber shop here and has moved to Lucerne where he owns a nice lake-front home and will operate a barber shop. At the present time there is no barber in Lucerne.

PRESSON ELECTRIC
109 South State Street
Norge and Bendix Dealer
SPORTING GOODS
State Licensed Contractor
Agent for Mazda Lamps
All Kinds of Electrical Service
CALL 293

EVERSOLE
Mortuary
E. A. EVERSOLE
BESS EVERSOLE
B. E. HOUDESHELL
Over 50 years established in Ukiah
School and Henry Streets
Phone 106-M

Sidelights of Sadness

Being incidents connected with California's State Prisons as observed by A. R. O'Brien, editor of The Republican Press, while chairman of the State Board of Prisons of California

WHAT PRODUCES A BREAKDOWN OF THE LAW

Here at home this week a former Reform School inmate committed an infamous crime against nature upon a small boy in the woods of Mendocino county after tying him to a tree.

In the same period in this county an Indian, who had been sent from Mendocino county for murder, after passing a short time in San Quentin, came back home and attempted to rape a married woman who had just gotten off a bus and started, afoot, at night to her home.

Two former San Quentin convicts, wanted by the police for numerous service station holdups throughout California, were captured, the same time the crimes here were committed by ex-institution members, on the Oakland approach to the Bay Bridge by State highway patrolmen who defied a sawed-off shotgun brandished by one of the men. Their arrest resulted from the alertness of a young woman, a bridge toll collector, who recognized the bandits car from a description given by the San Francisco police radio following the robbery of a service station in that city. The men were booked enroute to Los Angeles where they are charged with several holdups. They were Ralph Elden Martini, 27, of San Francisco, who served a six year term at San Quentin and a two year term at Folsom, and Earl Abel, 27, of Larkspur, who also has a San Quentin record.

A third man in the car was held for investigation. The police believed he was along only because he hitch-hiked a ride with the men from Salinas. He admitted, however, he was 22 days AWOL from Fort Ord. According to Police Inspector Ray Doherty, the chain of circumstances which led to the capture of the men began when they held up a Luxor Cab Company service station in San Francisco, obtaining $114 in currency and 25 gas coupons. The station attendant notified the police, giving a description of the men and the license number of their gray Mercury club coupe.

The young woman toll collector on duty at the toligate, heard the all points broadcast and spotted the car when it came through. She warned the highway patrol office over the public address system. Two squad cars roared out in pursuit. They bracketed the coupe and forced it to stop at the entrance to the Oakland "maze." Two of the Highway patrolmen went to the driver's side and pulled out Abel and Carlin. Meantime, two other patrolmen approached to within four feet of the other door when it was flung open and they were confronted by a shotgun in Martini's hands. "One more step and I'll blow your heads off," Davis quoted him as saying. "I was a little nervous. We decided it was too close to go for our guns. We engaged him in nonsensical conversation. Then he turned his head to see what had happened to the other two and we jumped him."

Now, there are the figures for three days, in one small section of California, indicating how crimes are repeated by convicts who have served only a part of the time they were sentenced to serve in San Quentin and Folsom, and who have been turned loose on society to, in a more schooled fashion, again prey on the people of the State! It all comes from coddling prisoners while in the penitentiary and releasing them before they have been punished to the extent the courts have said they should be punished. This breaking down of law enforcement comes, largely, out of the Warden Clinton Duffy plan at San Quentin. He "plays ball" with convicts, runs an almost "country club" for the inmates and advocates an early release of the convicts.

That is the easiest way for a Warden to operate a penal institution, but it is the hardest way for peace officers to protect the public from ex-convicts who, through soft handling while in prison, have the fear of incarceration removed from their minds.

WILLIAM CHRISTY NOW STATIONED IN GERMANY

Sgt. William (Bill) Christy, who went overseas a year ago last March, and served in England, France and Belgium, is now in Kassel, Germany, where he expects to remain with the occupational troops a year, in the capacity of radar instructor and electrician. Sgt. Christy will have served three years next December, and he and his group have received a Presidential citation.

THIRD BROTHER JOINS SERVICE OF COUNTRY

Four high school boys, three of them graduates this year and the other a junior in High School, left Saturday morning for Camp Beale for induction. The boys were Donald Briggs, Hal Bishop, Clyde Smith and Raymond Bartolomei. Donald Briggs has, at the present time, two older brothers in the service. Raymond Bartolomei is a junior in High School.

BLENDED WHISKEY 86 proof. 60% grain neutral spirits.
Schenley Distillers Corp., N.Y.C.

County News

Ukiah has been made a first-class postoffice.

A mobile X-ray unit is to be brought to Mendocino county to help prevent the increase of tuberculosis.

The people of Potter Valley are asking the P. G. & E. Co. for more water for irrigation purposes.

If you fail to read The Republican Press you will not get all of the news of Mendocino county.

The small school building at Rockport is over 50 years of age and the people will vote Friday next on the question of providing a new one.

Thomas Chamberlain, of San Francisco, is suing Louis Fortado, of Ft. Bragg, for $38,000 damages for alleged recklessness in driving a truck which is said to have caused injuries to Mr. Chamberlain.

Trustee Theresa Ray, of Ukiah, has taken hold of the necessity of obtaining a new water system for Ukiah, and is determinedly holding on.

Many harvest hands are coming to the Ukiah Valley and more are badly needed to harvest crops.

Orrs' Springs, as usual, is filled with guests seeking benefits derived by the splendid hot water baths for which the resort is famous.

Mrs. Josephine Mello, former Fort Bragg woman, is in trouble on the Bay over neglect of her small children.

One of Mendocino county's finest ranches may shortly change ownership.

A circus is visiting Ukiah the end of the week and all of the townsfolk will attend.

A great blackberry crop is expected on the North Mendocino coast and, for the first time, it will be packed commercially.

Put out your "No Trespassing Notices" before deer season opens, August 15.

A Republican Press Wantad rarely requires more than one insertion to secure satisfactory results.

Pear cutters from other sections will be brought to Ukiah to cut pears in the packing sheds, because of local scarcity of help.

Walter A. Smith, a sailor AWOL, is in trouble at Ukiah over allegedly trying to roll a chance acquaintance.

Seven calls to answer fires were responded to by State forestry crews the past week.

Kilpatrick's Bread trucks have appeared in Ukiah and will make this city a distributing point.

Much dissatisfaction is expressed over the attempt to set grape prices at $60 a ton.

Continued warnings in the form of bad fires, narrowly kept from spreading, mark the necessity for better water protection for Ukiah.

Several of the business places destroyed at Point Arena by fire Sunday, will be rebuilt as soon as possible.

Johnnny Frassinello has purchased the Orchard Camp Grocery and will operate it at Ukiah.

The Romer Vista Dairy has purchased a number of milch cows in Potter Valley and now has 56 milkers in its herd.

Indian hop pickers are beginning to stray into the valley to be on hand when work in the yards start.

Cool nights are a relief after hot summer days in the valley.

John L. McNab is building a home in Ross, Marin county, and will soon take up residence there.

"So the People May Know"

Exposure of autocratic exercise of temporary power by a Welfare office employe in Lake county, who took it upon herself to spy into the affairs of an aged man--he was a 72-year-old pensioner-- and demand he return over $600 in war bonds he had been buying, has created such protest public sentiment is going to demand the old man be returned his war bonds and will put a stop to nosey priers, drawing pay for, supposedly doing a humane work, seeking to punish old people who should be assisted in every way, instead of being antagonized in any manner.

County Newspaperman Defends

The saving of the old man in Lake county came about because Ed. Runyon, a country newspaperman took up cudgels for the pensioner and protected his rights. Since then Governor Earl Warren has publicly expressed sympathy for the old fellow and there is no longer any fear he will be penalized—All because Ed. Runyon, a country editor, stood up for the aged pensioner, who had been picked out by an over-paid and over-zealous salary drawer, but let us tell you just what happened. Here is the story as Ed. Runyon printed it in his Middletown paper and, there is thrown in, for good measure, an editorial from the San Rafael Independent, both of which have the full approval of newspapers of California:

By EDW. C. RUNYON
Publisher Times-Star

To just what a point our American form of government has degenerated in the past decade is borne out very clearly for all to see in the case of Elywin Hoffman, who at nearly 72 years of age, is at the mercy of the Welfare Board of the State and the county, and forced to accept old age relief each month.

Aged Elywin Hoffman, widely known as a patriotic American and a man who believes in doing every bit he can to aid in the wars we are now engaged in, faces loss of his pension and his savings as a penalty for being a loyal American and for doing his bit to win the final victory! We believe the general public is entitled to know the facts in this sordid case, as we have gathered them, and to know just what is taking place in our bit of the United States this very day. We give you the facts:

He Got A Pension

Mr. Hoffman began to accept old age relief in January of '42. He received $40 monthly, out of which $3.00 was deducted for rent. That left him $37. Out of this sum he each month bought an $18.75 bond. This was done at great personal sacrifice but he gave up all he could because he felt it a duty to support the war effort and do his bit, however small it might prove to be. To do this Mr. Hoffman has not purchased a pair of shoes since the war started; he has placed patch upon patch on his clothes because he believed our leaders really meant it when they asked us as citizens to put every cent we could into bonds and to buy nothing we did not need.

Then He Got Thrifty

In July of 1943 his monthly check was raised to $50, still deducting that $3 for rent. And every month Mr. Hoffman scrimped and saved and sacrificed and purchased a bond from his pittance.

Has The Proof

Today he holds 43 of these $25 bonds; one every month since he started getting relief.

Came An Order

But now he must sell these bonds—20 of them—to reduce his personal property to $600—they say the old model T Ford he uses is valued at $25! On June 28 Mrs. Stella Campbell of the Lakeport office called on Mr. Hoffman. This was the first time in two and a half years a relief officer had called on him, despite the fact every recipient must be checked yearly.

She then discovered Mr. Hoffman had been buying these bonds and thus exceeded the $600 personal property rule. She informed Mr. Hoffman he would have to sell 20 bonds to lower his holdings to $600, and that this money must be turned back to the county office. Also, until this is done his monthly pension would be discontinued.

How About Neglect?

Had the required yearly check been made, the buying of these bonds could have been halted at the end of the first year and Elywin Hoffman would not have to sell them now. In other words, Mr. Hoffman, who has done his bit to aid the war effort as best he can, by going without and sacrifice, now loses what he has paid out for bonds, as well as his pension! This action automatically deprives him of $18.75 a month he has received from the pittance allowed our aged. To boot, he is losing his relief check.

It Hampers Thrift

The sorriest thing of it all is that such rulings destroy the thrift and patriotism of a nation. If a recipient of relief aids in the war effort he thus is penalized. Had he spent the money for liquor or dumped it in the creek, he would now be ahead; for then he would not have to return the money he had painfully saved, nor would he lose his monthly pension relief check.

What His Object Was.

Old Elywin Hoffman's purpose in buying these bonds was twofold; he wanted to aid in the war effort and he wanted a fund in case of illness and to avoid a pauper's grave when death finally comes. It is hard to believe such cases as these exist in America—exist in our own locality. And doubtless there are many others just as bad if the recipients dared to relate their experiences. We believe such things should be brought to the light; we intend to vigorously take up this challenge in behalf of our aged citizens and to see that every official agency and anyone having any authority in the matter be contacted. We welcome further information on handling of these cases in our community; we further ask the welfare office of Lake county to tell their side of the Elywin Hoffman story—and the other stories we are only too fearful we are bound to uncover. We do not believe Americans as a whole will supinely take such actions and shrug them off; an aroused public opinion should end these continued abuses. We ask the aid and support of every real American in seeing that justice is given these aged.

And this is the way The San Rafael Independent treats Elywin Hoffman's mistreatment:

Something Wrong Here

Penalized for buying war bonds! What do you mean, "penalized"—that's the most patriotic thing any man can do. But a 72-year oldster up in Lake county is wondering today what's the use! It seems this old gentleman started receiving his old age pension in January, 1942—$40 per month with $3 deducted for rent. His needs were few and inexpensive, so he decided he'd buy an $18.75 war bond every month. It meant he had to skimp to the near-starvation point on food, going without any new clothing and shoes and not having a dime to spend for any pleasure or luxury. But he was a patriotic elder citizen and even if he was a pensioner, he was supporting the war effort. But he stuck with it, a bond every month and today he owns 43 of them, a bond for every month of the time, even if he did have only $18.75 a month, that's only 68 cents a day if you figure it out, to live on.

But now the blow has fallen. A welfare worker, hearing about the old fellow's bond purchases has warned him he can't have more than $600 in personal property and continue to draw his pension. He must sell nearly half of his bonds and return the money to the county or lose the $40 per month. Rules are rules of course and probably it's necessary for welfare workers, just the same as others to go by the book but confound it all, if an old man is willing to sacrifice to the point of going hungry to help out his government, it would seem that regulations might be winked at when there is no connivance and chiseling involved. Editor Ed. Runyon of the Middletown Times-Star points out that if the old man spent the money on liquor or tossed it into Clear Lake instead of buying bonds, he wouldn't be threatened with loss of his monthly check. Yes, it seems that Justice does get all but strangled in red tape sometimes.

RICHARD C. COLLINS SUFFERED A BAD FALL

Chairman R. C. Collins, of the State Board of Equalization, is in Sutter Hospital, having suffered a severe fall in Sacramento a week ago. Chairman Collins is a veteran politician and has held office, greatly to the betterment of public interest, many years and has friends all over the State who are hoping he may soon be able to resume his duties.

OVER FROM CAPITAL

Cecil Steward was here from the Sacramento Valley for a weekend visit at the home of his father, William Steward, who returned Saturday from San Francisco.

Dr. Richard A. Van der Las went to Mill Valley Sunday for a few days' stay at the home of his son and family.

FRIDAY-SATURDAY, JULY 27-28

Scene from the picture, "Leave It To Blondie," starring Penny Singleton as Blondie and Arthur Lake as Dagwood, coming to The State Theatre Friday and Saturday, July 27 and 28.

RESTORING LINES

A large load of telephone and electric light poles were taken to Point Arena Tuesday to be put on Mill and Main streets to replace those burned in Sunday's fire.

TWO BRIDGES ORDERED FOR THIS SECTION NOW

The California Highway Commission voted $235,000 to provide for reconstruction of bridge and approaches at Alder Creek in Mendocino county, Route 56. Although the project has been included in the approved postwar program, the existing structure is so badly decayed and weakened the commission decided it would not be safe to delay reconstruction until after the war. Funds were, therefore, voted for immediate replacement. On the same route $90,000 was also provided for replacement of bridge No. 10-166 across Blue Slide Gulch. This bridge is posted for reduced loads but is in such condition load limits must be reduced even further and this would impose hardship on lumber hauling. The bridge will, therefore, be replaced immediately.

MISS RUTH DOW GATE BRIDGE SECRETARY

Miss Ruth Dow is new secretary of the board of directors of the Golden Gate Bridge and Highway District, succeeding William W. Felt, long-time secretary who resigned a few weeks ago. Miss Dow, who was secretary to Mr. Felt eight years, was elected at the last meeting of the board.

ABE McKENZIE SLOWLY IMPROVING AT HOME

Abe McKenzie after a serious sickness extending over a month was this week reported to be improving and able to sit up a short time each day. At one time Mr. McKenzie's condition was said to be very critical.

VISITED FRIENDS

Mr. and Mrs. Milton J. Leedom and family motored over from Stockton Saturday to enjoy a short visit with relatives. Years ago Mr. Leedom was a Linotype operator on The Republican Press and now operates a fine job-printing business of his own in Stockton. They returned home Sunday evening. Mr. Leedom's son, born here, is in service.

TO OCCUPY HOUSE

Mr. and Mrs. M. G. Green, of Fort Bragg, will rent the home at 424 Stephenson street. Mr. and Mrs. Alfred Sousa recently purchased the property and are having the house completely renovated.

HAVE A BOY

Mr. and Mrs. Veikko Soinila are parents of a little boy who has been named John Francis. Mrs. Soinila is the former Alice Valette.

HERE FROM TIBURON

Marcus Mehtonen, in the U. S. Navy, stationed at Tiburon, was in town last week for a short leave which he and his wife passed at the Burke ranch in Anderson Valley.

Mrs. Roy Terry was in Ukiah Saturday from her home in Redwood Valley on a shopping mission.

FORMER LOCAL YOUTH IN GALLANT OUTFIT

Pfc. William R. Roberts has recently received a citation for "extraordinary service on Okinawa," according to news received last week by his parents, Mr. and Mrs. Lee S. Roberts, former residents of Ukiah. Bill, as well as his unit, was commended for special duty in clearing Japanese from several large caves. In a letter to his parents, Bill said one of the caves was so long it took them an hour and a half to walk through it.

VISITING RELATIVES

Mrs. Maurice Huguet, Cassie Cunningham, former Ukiah girl, endeared to many here, was in Ukiah during the week, from Martinez, visiting local relatives.

BABY NAMED

Mrs. Wesley Filbin and little daughter, born about a month ago, are doing nicely at home. The baby has been named May Joann.

NOW A MAJOR

Capt. W. G. Golden, formerly in charge of the Social Welfare Department of the county, and now located at Washington, has been advanced to a Majorship.

WERE IN HEALDSBURG

Mr. and Mrs. Alfred Sousa and Arlene were recent guests of Mayor and Mrs. O. H. Price, of Healdsburg. Mrs. Price is a sister of Mr. Sousa.

SOMEWHAT IMPROVED

Leslie E. Crawford, who has been quite sick at his Largo lower valley ranch home, is somewhat improved. Mr. Crawford has had a severe attack of sciatica.

Former Manager of the Pacific Telephone and Telegraph Co. in Ukiah, Arthur Hurlock, accompanied by Mrs. Hurlock, who now live in Oakland, where Mr. Hurlock is with the Telephone Company, were here last week renewing friendships.

Mrs. George Cleveland, son Walter and daughter Ellamay drove down from Willits and passed the day here. George Cleveland, the father, is a veteran engineer of the Northwestern Pacific Railroad and is on the northern run.

Mrs. Lee Bart, who is passing several weeks at the Bart ranch in Redwood Valley, was a Saturday morning shopper here. The Bart home is in Oakland and Mrs. Bart is a daughter of the late Henry Hamburger.

RANCHERS ARE MARKING TIME WITH COMPANY

Potter Valley Water Shortage Is Taken To Officials

DELEGATION IN CITY

Farmers Send A Committee To P. G. E. Headquarters

Special Correspondence of The Press

POTTER VALLEY, July 23.—A free demonstration on pressure cooker canning of vegetables will be held in the grammar school here Thursday at 1:30 p.m. The demonstration is to be given by Emily M. Parker, War Emergency Food Preservation Assistant.

Interviewed Officials.

Clyde Eddie, Charles Tomlin, Scott Clark, Arthur Tooby and Marvin Holman were in San Francisco last week to see representatives of the P. G. & E. Co. in regard to getting more water for irrigation.

No Improvement.

While no definite word has been received from the Power Company as to what can be expected in the way of providing additional water for irrigation purposes, the ranchers are doing all they can to avoid a rupture, believing that, when the facts are gotten before the higher officials of the company, a less drastic attitude against the ranchers will probably result, but, if any good is to be done this season, it will have to come quickly, as crops and fruits badly need irrigation.

Attacked By Dog.

Mrs. Shurd Burris was bitten in the face by a dog feared to have rabies, while in Petaluma last week and had to have several stitches taken to close the wounds.

At Sister's Home.

Mr. and Mrs. Elmer Wheeler, of Sacramento, visited here several days last week with Mrs. Helen Kitchell and children and Geo. Bilstein and family. The two women are sisters of Mr. Bilstein.

James and Lorraine Schurr, of Sacramento, came Saturday for a week's visit with the Clyde Eddies. They are cousins of the Eddie children.

Mr. and Mrs. Norville Smith passed the weekend visiting relatives here. Mr. Smith is a brother-in-law of Mrs. Esther Smith.

Visited Their Daughter.

Mr. and Mrs. Fred Stevens, of San Francisco, passed a few days here visiting their daughter, Mrs. Cedric Thornton and family.

Returns To Capital.

Dan Zgombric, of Sacramento, passed the weekend at the Henry Dickey home. Mrs. Lucille Dickey Zortman, who has been vacationing at home, returned to Sacramento Sunday with Mr. Zgombric to continue her employment there.

Feet Is Bothering.

Mrs. Frank Hopkins went to San Francisco last week to have her foot treated. Mrs. Hopkins recently had a small tumor removed from her foot.

In Lake County.

Mr. and Mrs. Bruce Walker took their little granddaughter, Janet Powers, over to Lake county Sunday to join her mother, Mrs. Evelyn Powers, who came up from San Francisco to visit there with the Bunt Buckneils. Janet returned home with her mother Sunday.

FRED KELLY
Plumbing
General Repair Work
520 S. State Phone 79

HERE'S your check
in prompt, fair settlement of that loss!
With your insurance placed in this office you will have the proper protection and dependable service.
FRED A. NASSIE
Insurance Agency
111 W. Perkins St.
Phone 713 Ukiah, Calif.

Low Cost CAPITAL FINANCING FOR SMALL BUSINESS

Here is a Bank of America service tailored to meet one of the most urgent needs of today—capital financing on a programmed basis with which small businesses may be expanded or qualified individuals may establish new businesses.

Bank of America will welcome any application for credit under this timely plan or any request for a free copy of the new booklet which contains all important details. Simply ask for the TERM LOAN booklet at your local branch.

For business . . . large or small . . . there is credit here for all

Bank of America
CALIFORNIA'S STATEWIDE BANK

Announcement . . . . .
EFFECTIVE JULY 19
WE TOOK OVER THE
ORCHARD MARKET
Which in the future will be known as
***Frassinello* CASH GROCERY**
Where will be featured a fine line of Groceries and Vegetables
Your patronage is respectfully solicited
John and Angie Frassinello

Dr. R. D. Withrow
Dentist
Republican Press Building
Phone 446

Don't Neglect Slipping FALSE TEETH
Do false teeth drop, slip or wabble when you talk, eat, laugh or sneeze? Don't be annoyed and embarrassed by such handicaps. FASTEETH, an alkaline (non-acid) powder to sprinkle on your plates, keeps false teeth more firmly set. Gives confident feeling of security and added comfort. No gummy, gooey, pasty taste or feeling. Get FASTEETH today at any drug store.

Home Appliances are Gradually Coming Back

Have you been nursing your old appliances? Or have you been doing without a needed mechanical work-saver, patiently waiting and hoping...? You won't have to wait too long now. Home appliances are gradually coming back. If you desperately need some certain home appliance now or you plan to buy some new appliance next year, it would be wise to see your local appliance dealer. Drop in from time to time and see what he has. Tell him your wants and perhaps he can put you on his future list. And in the meantime, keep buying War Bonds and hold on to them.

P·G·and E·
PACIFIC GAS AND ELECTRIC COMPANY
GL29W-745

...and now RECONVERSION!

Let's keep our sleeves rolled up for the biggest job America ever tackled! Let's put back of Reconversion the same fine spirit that we put behind production-for-war. A tough job? Sure, but we did it before... and *we can do it again!*

ACME
..the beer with the high I.Q. (*It Quenches!*)

UKIAH ICE & SODA WORKS

Acme Breweries • San Francisco

Roofing...
Rolled Roofing
Composition Shingles
Roof Coatings
Roof Cement
Felt and Building Papers
★
THE DIAMOND MATCH CO.
L. H. LOOSELY, Mgr.
Phone 42 235 E. Perkins St.

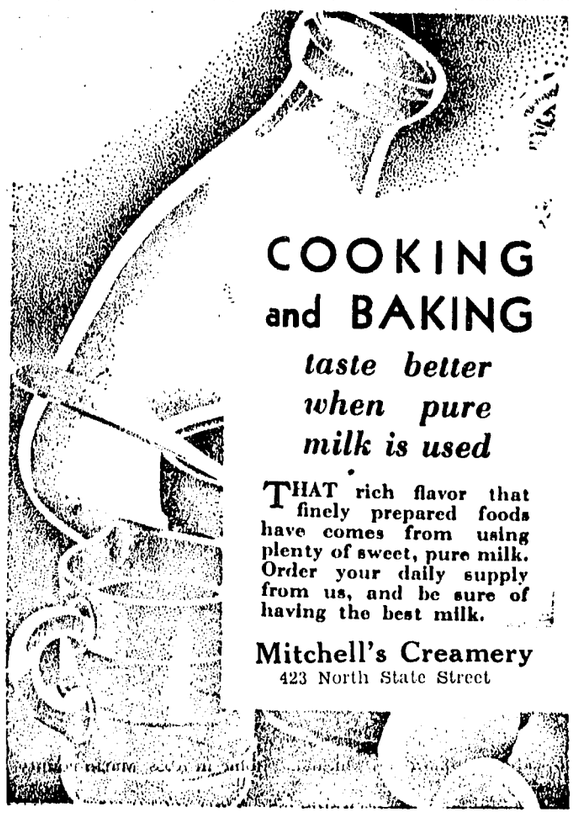

COOKING and BAKING
taste better when pure milk is used

THAT rich flavor that finely prepared foods have comes from using plenty of sweet, pure milk. Order your daily supply from us, and be sure of having the best milk.

Mitchell's Creamery
423 North State Street

Club and Social Events

Telephone 360 Telephone 361

SOCIAL EVENT OF SUMMER TIME BENEFIT PROVED

Just as complete a success as have always been the Garden Party card benefits annually given by the Catholic Ladies of St. Mary's Catholic church in the lovely garden of the home of Miss Katherine Gobbi was the event of Wednesday evening. Miss Katherine Gobbi was general chairman and she was assisted, in full measure, by members of the Catholic Ladies League. The grounds had been brilliantly illuminated and there were more than 100 in attendance. The young ladies of the parish did their part in making the occasion a strikingly successful affair by serving during refreshment hour. There were 25 tables of players and 36 prizes were awarded.

The door prize, a lovely pair of pillow slips, was drawn by Mrs. Ethel Seawell.

Fourteen tables of Contract were played with prizes awarded Mrs. Jessie Brunner, Mrs. Hazel McCowen, Mrs. Charles B. Bradford, Arthur Hurlock, Mrs. H. R. Pauli, Mrs. J. R. Thomas, Hale McCowen, Edward W. James, Mrs. J. H. Hansen, Miss Mary Lou Hildreth, Mrs. Guy Redwine, William Bromley, Mrs. Minnie Jamison, Mrs. Marian Hansen Reed, Father Finnian Carroll, Miss Yvonne Hebert, Mrs. Ethel Seawell, C. M. Fulkerson, Mrs. K. N. Hengeveld, Mrs. Minnie Brown, Mrs. Ray R. Walsh, Mrs. Mamie James. For high scores in Auction: Mrs. Elizabeth Wegner, Mrs. C. M. Russell, Mrs. Estelle Lynn. Prizes at six tables of Pedro were given: Elmer C. Purdy, Mrs. Enis Giannecchini, Fred Orcutt, Louis Bartolomei, Mrs. J. P. Smith, Dave Tamborini, Boni Bartolomei. Favors for high score at Whist went to W. A. Burgman, Mrs. J. C. Johnson, Mrs. P. Lemos.

Miss Katherine M. Gobbi, vice-president of the League, Mrs. Eloise Thomas Russ, president, and Mrs. Ralph Hogan were in charge of the Contract tables; Mrs. Henry J. Smith the Auction players and Mrs. A. E. Garavanta handled the Pedro and Whist tables.

HOUSEGUESTS LEAVE

Gus Bettman, brother-in-law of Mrs. Nanette Hofman, his daughter, Mrs. Katherine Rheinherts, and the latter's son, Paul, who had been guests of Mrs. Hofman several days have returned to their Oakland home.

HAVE TWIN BOYS

Mr. and Mrs. Mack Miller, Lucille Christy, are parents of twin boys born July 19th. The twins are to be named Chardon Lee and Christy Lyan, and weighed 6 pounds 14 ounces and 6 pounds 5 ounces respectively. They are grandsons of Mr. and Mrs. Myrten Christy, of Coyote Valley, and Mrs. Emily Miller of Ukiah. Mrs. J. W. Pickle is great-grandmother. The family has one other child, Wayne. Dr. L. K. Van Allen was in attendance. Dr. Van Allen was also attending doctor when Mrs. Miller was born.

IN SAN FRANCISCO

Mrs. M. M. DeHart returned Thursday evening from San Francisco where she enjoyed a brief visit with her son John De Hart. Mrs. De Hart is receiving treatment by a specialist for her eyes and was in the city twice last week accompanied by her daughter Mrs. Lucille Schamber.

WERE IN SANTA ROSA

Mrs. A. L. Tracy motored to Santa Rosa Wednesday accompanied by Mrs. Carrie A. Van Voast, Mrs. Susan Speer and Mrs. Ruby Gobalet, returning in the early evening.

Press Want Ads always pay

CLUB ENJOYS AL FRESCO NIGHT MEETING

Mrs. Bessey Scott's attractive garden was the setting for the meeting of the Business and Professional Women's Club last Thursday evening. The natural decorations included fuschia, tuberous begonia and an exceptionally beautiful oleander bush.

Juanita Bradshaw presided and Louise Bernhard made a report on the assistance the group gave at the Fourth of July program at the Park. Dr. Ruth Green Maynard's resignation was read; a committee of Gay Neep, Vivienne Smith and Gertrude Hinds was appointed to attend the meeting of the Teen Age Tavern July 25. Members were requested to make USO books and scrapbooks for hospitalized war veterans. Ethel Humphrey assisted Mrs. Scott as co-hostess and refreshments of orange parfait and cookies were served.

Drusla Harris will be hostess at the third Thursday in August meeting.

NOW IN SPOKANE

Following completion of her basic training at Fort Lewis, Washington, Army Nurse Lieutenant Helen Fjeldheim (formerly Helen Elliott of Ukiah) is stationed at Baxter General Hospital, Spokane, Washington.

UP FROM LODI

Mr. and Mrs. Bryan Doster (Phebe McKesson) motored to Ukiah Saturday from Lodi and were accompanied on the trip by Mrs. Myras McKesson and her sister Mrs. Mary Bartlett who had gone to Lodi to see her son, W. L. Bartlett, who was ill, and Mrs. McKesson for the week's visit with her daughter, Mrs. Doster. The ladies made the trip to Lodi with R. F. Mazzoni who had passed the weekend at his home here.

NEW PASTOR WELCOMED BY HIS FLOCK

Ukiahans were socially minded Wednesday evening when three events, all largely attended, were observed. The Lewis White Post American Legion put on its annual summer night's barbeque at Figone picnic grounds at which a large number of Legionnaires were present. There was also a very fine attendance at the Benefit Card Party at the home gardens of Miss Katherine M. Gobbi, which was in charge of the Catholic Ladies League, and hand-in-hand with attendance-drawing events on the same evening was the reception given by the congregation of the Methodist church for the new pastor of that denomination and his wife, Rev. and Mrs. Charles Lindemann. The reception was sponsored by young adults of the congregation. Dr. L. K. Van Allen acted as master of ceremonies while Attorney Will Van Dyke was requested to speak for civic leaders and Mrs May Beckley talked for lay leaders of the congregation and, in doing so, injected words of welcome to the newcomers. Arranged for a quartet were several numbers sung by Vincent Giorno, P. H. Joseph, George P. Anderson and Will Van Dyke for which Mrs. Katherine Harvey was accompanist. Welcome was extended by Rev. Leonard Brown, of the Baptist church, to Rev. and Mrs. Lindemann on behalf of the Ministerial Association of the city. Rev. Leonard Brown brought with him 50 members of his regular prayer meeting group to participate in the extension of a welcome to the new minister and his wife, while George P. Anderson made a short talk expressing the kindly feeling entertained by the people of the city toward Rev. and Mrs. Lindemann upon their coming to Ukiah to live amongst us. Wesley Tottingham of the Christian church added words of cordial kind in a short address he made. Mrs. Ina Branson sang. From the Shattuck avenue church, Oakland, of which Rev. Lindemann was a former pastor came a basket of roses, coupled with a note of regret over Rev. and Mrs. Lindemann leaving and a hope all would go well with Rev. and Mrs. Lindemann here. The roses and note were presented the new minister and wife by D. L. K. Van Allen. Mrs. Ernestine Davis, of The Methodist Women, presided in serving punch and cookies to the gathered members of the congregation and guests, who had come to welcome the new minister.

MEMBERS AIDED IN OBSERVANCE OF BIRTHDAY

Members of the Baptist Missionary Society, who annually present their Civic program in July at an outdoor luncheon, reversed the precedent Thursday when they were entertained at the home of Mrs. J. B. Cook. In absence of Mrs. Charles Whitaker, President, Mrs. George Ward, Vice-president, presided. Mrs. Walter H. Higgins, Program Chairman, gave a brief devotional and Mrs. Olive E. Busch spoke on "Our American Creed." Mrs. Cook, who was celebrating her birthday, served ice cream, punch and cake at two long tables decorated in pink and green. There was arranged a profusion of flowers throughout the rooms. A birthday cake, complete with candles, centered one of the tables. It was a gift to Mrs. Cook from her daughter, Mrs. Robert Burns, who is residing at the home of her parents while her husband, Lt. Commander Burns, is on submarine duty. Approximately 25 guests attended and they presented Mrs. Cook a lovely figurine vase as a birthday gift.

AT EARL COX HOME

Miss Dorothy Jean Pioda came to Ukiah Wednesday from her home in San Francisco and is a house guest of Mr. and Mrs. Earl Cox, in Oak Park. The young son of the household, Gerald Cox, who is in the U. S. Navy and was in the South Pacific for a number of months, is on leave and enjoying a visit at the home of his parents.

STUDY CARRIED ON BY THE CHURCH WOMEN

The Presbyterian Missionary Society held a meeting at the Church parlors Thursday afternoon. The group has been studying, at each meeting, a chapter from the book, "The Bible And The Common People," by Mary Ellen Chase. Mrs. Julia Shinn presented a reading of the chapter, "The Book of Genesis." Miss Jessie Dewell read an article "Confucius, The Good Neighbor," by Y. C. Hoe, research secretary of the Chinese American Institute of Cultural Relations at Chunking, China. After the reading a discussion was conducted by Mrs. Irene Bradford, President. Miss Jessie Dewell, who was hostess for the afternoon, arranged the social hour and tea service.

HAD SHORT VISIT

Lt. (J.G.) Frank M. Sagehorn of the U. S. Navy returned to his ship following a short leave passed with relatives here and in Lake county. Lt. Sagehorn, son of Mr. and Mrs. C. W. Sagehorn of Lakeport, has been on destroyer duty in the Pacific area since September, 1943. The young officer is a brother of Mrs. J. B. Bradshaw.

VISITED RELATIVES

Mr. and Mrs. Arthur L. Tracy had as guests over the weekend Mr. and Mrs. Lawrence Christenson, who drove up from their home in Hillsboro, accompanied by Mrs. Nelson Tracy and two children, who are living in San Mateo while Nelson Tracy is in the South Pacific.

WILL ENJOY OUTING

Miss Alva Cornelius, popular former teacher in Ukiah schools, will arrive this week from Los Angeles for a visit at the home of Mr. and Mrs. A. L. Tracy and at their summer cottage in the Redwoods at Cummings.

WAR DUTIES PROVIDE LONG TOURS

Dr. Raymond M. Curtner, formerly a Ukiah dentist and now Capt. Curtner, U. S. Army, sends word to Mrs. Susan Cleland he has traveled 9,000 miles on government tours recently. Capt. Curtner writes: "After landing at Le Havre, France, as the advance representative for our hospital, I found my business was traveling. First to Roen, Cherbourg and Amiens. Later to Brussels, Antwerp, Rheims, Verdun, Metz, Aachen, Coblenz, Saarbrucken, Kaiserslautern, Homberg, Heidelberg, down the Rhoen river valley through Lyon to Marseilles, Toulon, St. Raphael and Cannes. Before I return from this 'tour' I expect to get most way around the world."

HAD AN OUTING

Mrs. Louise Bernhard and sister, Mrs. Mabel Ames Smith, and Mr. and Mrs. Chaplin Williams motored to Richardson's Grove where they enjoyed a picnic Sunday.

TOWN AND FARM WOMEN BEATING CITY FOLKS AT FAT SAVING

Our government knows that city women have done an outstanding job saving used fats—but, now that you town and farm women have rolled up your sleeves, you are providing more used fats per kitchen than any other group in the U. S. Keep it up! 100,000,000 *more* pounds of used fats are needed this year to help make vital war supplies. Without *your* record savings, we'll never make that quota.

Save every drop! Remember, it's the small amounts that fill the salvage can faster. Drippings, skimmings, scrapings, and fat scraps melted down. Your butcher will give you 2 red points and up to 4¢ a pound. If you have any difficulty, call your Home Demonstration or County Agent.

Approved by WFA and OPA. Paid for by Industry.

PICNIC BROUGHT MANY GUESTS FROM OUTSIDE

The Legion's annual summer night picnic was held Wednesday evening at Figone picnic grounds. Present was a delegation from the Hopland Post, headed by its commander, Henry Cox, and quite a number of World War 2 veterans were also guests of the Legion. Jack Goss, a former member of the post, who now lives in Marin county, was also a guest. Sunday several of the members attended the district meeting at Fortuna and Lewis White Post No. 76 won the prize for having the largest percentage gain for the year. The honor was awarded by District Commander Claude King.

IN SANTA ROSA

Mrs. Lucille Schamber of the State Employment force left today for Santa Rosa where she will have charge of the Office there until next week.

GAVE SHOWER FOR MRS. RALPH SHULTZ

Mrs. Ralph Shultz was honor guest at a gift shower given at the home of Mrs. Walter Bogner Friday evening. Gifts were in a baby carriage, which was drawn by two life-like storks with reins of pink and white ribbon. A portion of the evening was passed with jig-saw puzzles and refreshments, consisting of cake, ice cream and punch were later enjoyed. Mrs. Bogner was assisted by Mrs. Tino Venturi, who was co-hostess. Those attending were Miss Lorene Tower, Miss Pat Pina, Mrs. Mario Venturi, Mrs. August Solomn, Mrs. Harry Pasero, Mrs. William Frassinello and Mrs. Ed Burkett. Unable to attend, but sending gifts, were Mrs. Henry Bonnifield, Mrs. Albert Bechtol, Mrs. Cecil Coleman, Mrs. Arn Hooker, Mrs. Jake Gewehr, Mrs. John Bogner, Mrs. Paul Poulos and Miss Alma Giannoni.

ADDITIONAL SOCIETY PAGE 8

Don't let Gray Hair cheat You

Catch it before it's too late. Today there's a pleasant, easy, exciting way to forget your hair was ever a gloomy gray. It's *Clairol, the *original* Shampoo Tint.

Go to your favorite beauty shop today and insist on genuine Clairol. A Clairol treatment costs you no more!

*Reg. U. S. Pat. Off. The only so-named on the label.

COPYRIGHT 1945, CLAIROL, INC.

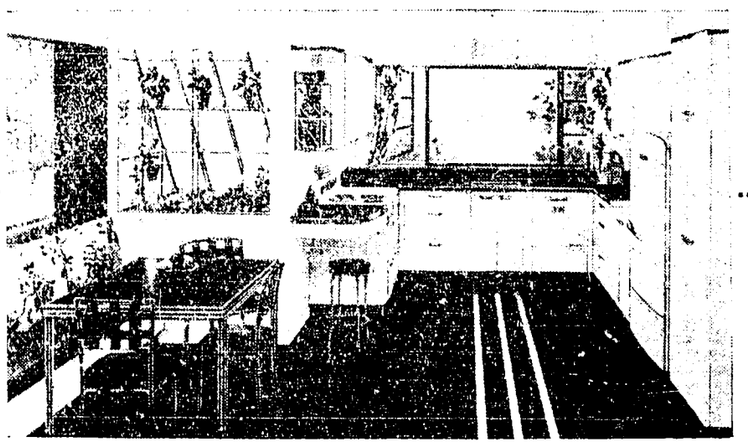

Announcing our appointment as a

HOTPOINT

SELECTIVE DEALER

for

THE COMPLETE LINE OF HOTPOINT HOME APPLIANCES

We are proud to have secured a franchise for the nationally famous line of electric appliances — HOTPOINT. The name HOTPOINT has been famous for 40 years as a symbol of quality and dependability in electrical home equipment.

With our appointment, we also become headquarters for "Your Next Kitchen Center"—a plan that enables you to own a complete electric kitchen on convenient terms. We invite you to inspect a series of 25 kitchen plans already available, and to consult with us on a suitable kitchen plan for your home.

We look forward to the day when we will have available for delivery to you the following Hotpoint Appliances

Electric Ranges
Refrigerators
Combination Refrigerators
Home Freezers
Electric Water Heaters
Washers
Automatic Washers
Dryers
Ironers
Garbage Disposals
Dishwashers
Electric Sinks
Cabinet Sinks
Cabinets

HOTPOINT Dependability Assured by 40 Years Experience

BARTLETT OIL & BURNER CO

Telephone 138 George W. Bartlett 309 North State St.

DISTRIBUTOR STANDARD BURNER OILS

DR. P. H. JOSEPH
Optometrist

Ukiah Phone 24

DR. C. E. ROBERTS
OPTOMETRIST
Hours 10.30 a. m. to 5:00 p. m.
(for duration)
Others by appointment
Quick Repair and Replacement Service
Phone 285 — Ukiah

NOW ON SALE IN UKIAH

Kilpatrick's Bread

Here's a new addition to your mealtime enjoyment... *Kilpatrick's Bread!*

For many years Kilpatrick's Bread has been the daily choice of thousands, because it has the three things that everybody wants in bread...freshness, flavor and quality. You have never tasted bread with such smooth, delicious, clean-tasting flavor as Kilpatrick's Bread. You have never enjoyed bread of higher quality. And once you try it, you'll agree that Kilpatrick's Bread is superbly fresh.

You'll find Kilpatrick's Bread at your food store now.

MAKE THIS BRIGHT GINGHAM WRAPPER YOUR GUIDE TO MEALTIME FUN

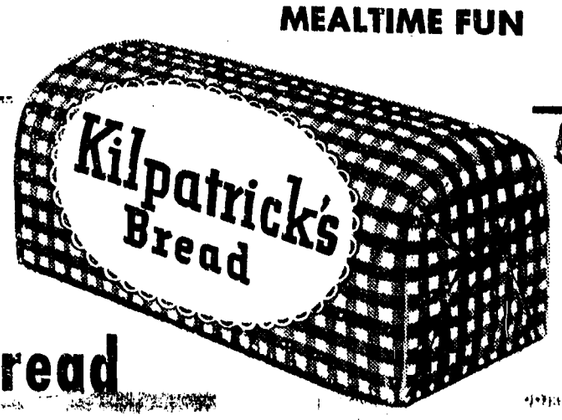

Enjoy Prize-Winning

Kilpatrick's Bread

BOONVILLE IN LUCKY ESCAPE OF DISASTER

Chance Glance Saved Residence Of A Neighbor

MEANT MUCH TO TOWN

Business Section In Flames Path, If Not Checked

(Carried from Page One)

giving so freely of their time. Their expenses only are covered. No charge is made for their instructing. Thursday a picnic lunch in the lovely redwood grove at the Price Babcock ranch was enjoyed by the children. Misses Lee and Haag were assisted by some of the parents in transporting the children and serving them.

Postoffice Hours.

A new law has been passed regarding closing of postoffices during the noon hour and hereafter the Boonville office will be open from 8 a.m. until 5 p.m. and will not be closed during the lunch hour as previously. The new law went into effect July 1, but Postmaster George S. Lawson was not advised of the change until the middle of last week.

Sunday Dinner Guests.

Mr. and Mrs. J. T. Farrer and Mr. Farrer's mother, Mrs. Elizabeth Lemon, were guests of Mr. and Mrs. Leland Farrer at their home in Fort Bragg Sunday. Melvin Farrer, small son of the Leland Farrers, accompanied his grandparents home for a week's stay in Boonville. He returned to Fort Bragg on the bus Sunday afternoon.

Now In Philippines.

Lieutenant Robert Rawles, who has been stationed in New Caledonia since he went overseas, has recently been transferred to the Philippines. He is the son of Mr. and Mrs. Vernon Rawles of this place and is in the Ordnance department.

A Close Call.

Boonville had a narrow escape from what could have proven a disastrous fire during the intense heat of Sunday week. Smoke rolling from an open window in the Harry Arnold home caused a neighbor, C. M. Presley, to investigate. He found a chesterfield on fire and with the help of his daughter, Mrs. Alice Dightman, carried the blazing furniture outside. Mr. and Mrs. Arnold had gone to the river swimming to escape the heat. The house is owned by D. V. Presley and is not far from the business section of town and is on the same side of the street most of the business houses are located and enough dry grass is between it and other houses to have made it difficult to have stopped a fire once it started. Mr. Presley was preparing to leave for Ukiah to take Mrs. Dightman home when he discovered the smoke. It is indeed fortunate he had not left a bit earlier.

Mr. and Mrs. D. E. Babcock were down from their camp near Cummings last weekend and Mrs. Babcock plans to remain at their home here for the present. Their son, Sergeant James Babcock, who has been home on re-deployment furlough, left this week for Camp Beale and a new assignment. He is a photographer in the Army Air Corps and has been stationed in England.

Dance August 18.

The local Grange is planning another of its popular dances for August 18. Fred W. Clark is Master of the Grange and is working hard to make this a worthwhile year.

Go Into War.

Tom Ruddock, one of the Ruddock twins, has enlisted in the Merchant Marine and left the last of the week. He is the son of Mr. and Mrs. D. T. Ruddock. Ted Fagan has also enlisted.

CLARENCE F. LEA WAS HONORED BY CONGRESSMEN WHEN HE WAS 71

It must be enchantingly fine to know you have lived a long and useful life and are appreciated by your fellow men as Clarence F. Lea, Congressman from this District can have the satisfaction of knowing he is.

Congressman C. F. Lea Who Was Eulogized at Washington For His Long Service and Faithfulness

Just the other day Clarence Lea was 71. He was hurrying home but, some of his fellow Congressmen learned he was approaching his seventy-first milestone and insisted a dinner should be arranged for him and one was.

As They Saw Him

Of the slender, greying Santa Rosan, one of his colleagues said. "If I could not have had my own daddy, I would have wanted Mr. Lea."

That was Congressman Percy Priest, of Tennessee.

Representative A. L. Bulwinkle of North Carolina, congratulated Congressman Lea on his long service. Representative Jerry Voorhis of California, told the House of the high regard in which the California delegation holds Mr. Lea.

"He is beloved by every member of the delegation and quite as much by those who do not always agree with him as he is by those who do," Congressman Voorhis said.

Long At Capital

There are only seven other members of the House who have served in Congress as long as Mr. Lea. He came to Washington March 4, 1917.

Congressman Lea will remain in Washington two weeks after Congress recesses, winding up affairs of the delegation and of the Interstate and Foreign Commerce committee of which he is chairman.

SENT TO PRISON

Denied probation by Probation Officer A. D. Scott Porter W. Bond was convicted on two counts. His sentence will be set at San Quentin after one year and may run from one to 50 years. The convicted man confessed several cases of intimacy with little girls.

RED CROSS FINANCES AND WORK EXPLAINED

Councilwoman Theresa Ray was in attendance at a Red Cross dinner at The Palace Hotel in San Francisco Friday. Dr. A. La Van, one of the leading, active figures in the National Chapter, and Leanor Whiteclaw, deputy chairman, of New York, delivered addresses. In the talks made the exact manner, and to what extent, funds of the Red Cross may be used in handling infantile paralysis cases developed and Mrs. Ray got an excellent picture of how funds may be expended in emergencies and to what limit authorities may go.

TRUCKS BEGINNING TO SELL RAPIDLY

George Vevoda, of the Chevrolet Motors Agency, reports having sold three Chevrolet one and a half ton trucks the past week. The demand is very great for trucks, Mr. Vevoda says, and his recent sales includes trucks sold to J. M. Bauer, the L. L. Ranch and Davis brothers.

UKIAH METHODIST CHURCH
Charles G. Lindemann, Minister.

9:45 a.m., Sunday school classes for all ages; special class for adults.

11 a.m., morning worship; sermon, "Stop Being A Fool!" A nursery for small children is conducted during the morning worship.

WM. STEWARD IS SOON TO FACE AN OPERATION

William Steward, who has been consulting specialists in San Francisco several weeks, came home Saturday accompanied by his daughter and son-in-law, Lieutenant and Mrs. O. Edmonds, who remained over Sunday at the home of Mr. and Mrs. Steward. Mr. Steward, it is understood, will probably undergo an operation within the next 10 days or two week.

HAD ACCIDENT WHILE RIDING AFTER STOCK

Solon English Victim Of Mishap On Covelo Range

COLLARBONE BROKEN

Will Have To Remain In A Cast Several Weeks

(Carried from Page One)

a short camping trip on the mountain.

Ex-War Prisoner Here.

Glenn Blosser, son of Mr. and Mrs. Hallie Blosser, of Willits, and cousin of Mrs. James Magowan, of Covelo, who has been serving in the Army in Europe and who has been in a German prison camp considerably over a year, has been returned home and is now visiting relatives in Covelo and vicinity.

Enjoy Vacations.

Mr. and Mrs. Leroy Smith and children, who have been visiting Mrs. Smith's parents, Mr. and Mrs. Henry Long, of Covelo, some time, returned to their home in San Francisco last week. Miss Gloria Long, another daughter of the Longs, who visited them recently, is enjoying a part of her vacation at Yosemite Valley before returning to her duties in San Francisco.

Is In Lodi.

Mrs. Lee O'Ferrall is visiting this week with her daughter, Mrs. Robert Henderson, and family in Lodi.

To Deliver Stock.

Bud Neisen, who sold his beef cattle to M. C. Hurt, will deliver them to Mr. Hurt within the next few days.

At Chappell Home.

Mrs. M. Chappell, of Mountain View, mother of Leston Chappell, of Covelo, is visiting her son a week. A nephew of Mr. Chappell's wife is also visiting here for a week.

Reported Recovering.

Mrs. Hazel Hart, who underwent a serious operation in Ukiah some days ago, is recovering very nicely, we are happy to report.

Mrs. Clarence O'Ferrall, of Covelo, passed a day in Ukiah last week.

Cleo O'Ferrall, who was quite "under the weather" recently, is at work again on his baler.

Is At Postoffice.

Mrs. Lawrence Sweeney is assisting in the Covelo post office for a while.

Revivals Are On.

The revial meetings at the Covelo Assembly of God Pentecostal Church are progressing very successfully this week.

Hurt By Horse.

Solon English was hurt quite seriously this week by being thrown from a bucking horse. His collarbone was broken and other injuries were such he had to be placed in a cast. This accident happened at his ranch. He was taken to Ukiah where his injuries were given surgical attention.

Are Selling House.

Mr. and Mrs. Les Conner and Mrs. Hazel Banks went to Ukiah this week on business connected with the sale of the residence on Lovell street.

On Camping Trip.

Mrs. Elmer Bauer and Mrs. Carl Kruger are enjoying a camping outing on Mount Anthony.

Mrs. John Banks and sister, Miss Lois Sweney were in Ukiah last week.

Mr. and Mrs. Felix Barney and son-in-law, James Estes, of Lakeport, arrived in Covelo Friday night on a visit to Mrs. Lawrence Sweeney and family.

Have Houseguests.

Mrs. Ada Thompson and son, Clifford, are enjoying a visit from their daughter and sister, Mrs. Syetta Thompson. Another friend, Jack Leigh, was in the party.

Send The Name.

The Republican Press has been sent a photograph of John C. Franklin, of Covelo, now in service, which would be much prized by a relative of his. If the name of a relation of Mr. Franklin is sent The Republican Press, and the relationship designated, the picture, without any cost, will be sent them.

CONCLUDES FURLOUGH AND RETURNS SOUTH

George Szanik, after a short stay at the home of his mother, Mrs. L. J. Michaelson, returned last week to Fort Benning, Georgia. The young man has been in service several years and a portion of his time he served in the military forces in Alaska.

"DELIGHTFULLY DANGEROUS"

Constance Moore and Ralph Bellamy in a scene from the gay musical comedy, "Delightfully Dangerous," at The State Theatre Wednesday and Thursday, July 25 and 26.

DEER SEASON OPENS AUG. 15

Hunters Should Get Ready—What Must Be Done

Fish and Game Districts 2 (except Mendocino county) and 3 are open to deer hunting August first; Mendocino and Lake county, district 2¼, opens August 15 and continues to October 1, inclusive.

Get Your License.

Those planning to "open the season" are urged to purchase their hunting license and deer tags early. Already this year, hunting license and deer tag sales exceed the sales for the same period for the past five years, according to reports from the California State Division of Fish and Game.

Must Have Permit.

Everyone hunting deer is required to have a hunting license and deer tags, including service men and women. The outlook for the coming deer season is very favorable. Wardens of the Division of Fish and Game report the deer seem to be in good condition, and that there is evidence of a good crop of fawns this year.

How to keep wheels rolling

You roll on wheels—and the wheels of your car or truck roll on bearings. To protect wheel bearings use long-lived, wear-reducing RPM Wheel Bearing Grease. Ruined wheel bearings are hard to replace these days! Keep yours in tip-top condition by regular servicing with RPM Wheel Bearing Grease!

WHEEL BEARING SERVICE BOOKLET FREE!

R. R. WALSH
Phone 204
River Road Ukiah, Calif.

Your local representative for STANDARD OF CALIFORNIA

SIGN UP NOW FOR

Pear Cutting

at the

FARM LABOR OFFICE
340 North State Street

Workers will make more money this year due to re-modeling of plant and installation of modern machinery.

The Government is badly in need of dried fruit. The amount of pears which will be cut and dried is dependent on the number of workers available. You will perform a patriotic duty and make money by working.

Damiano & McPherson

Two Days Only

Saturday, July 28 + Sunday, July 29

3 p. m. and 8 p. m.

UKIAH

TWO DAYS ONLY

CIRCUS GROUNDS AT THE BASEBALL PARK

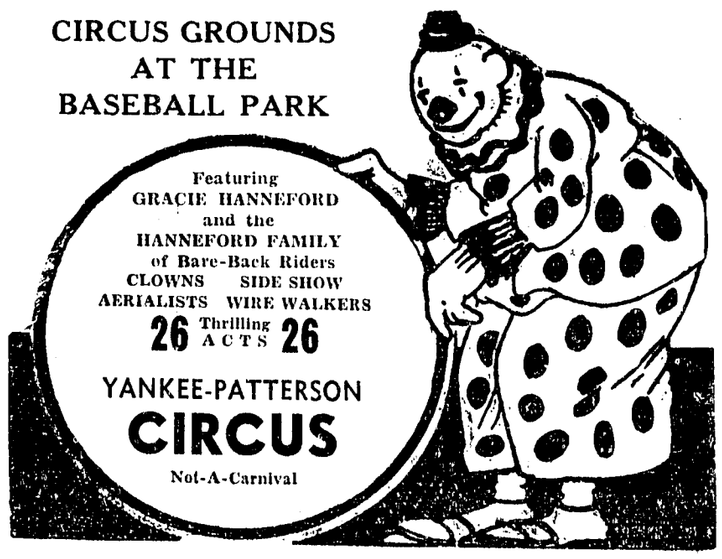

TWO DAYS ONLY

PENNEY'S
J. C. PENNEY CO., INC.

Neat as pins and so Pretty

1.80

COTTON DRESSES

Pick them up at Penney's. Wear them all day long—you'll feel gay and comfortable. They're so cheery with their bouquets of flowers!

IN SAN FRANCISCO it's the St. Francis

Superb accommodations, fine cuisine, and distinctive service await today's travelers at this city's largest, best located hotel.

1000 ROOMS • 1000 BATHS
FROM $4 SINGLE • $6 DOUBLE

HOTEL ST. FRANCIS
OVERLOOKING UNION SQUARE
SAN FRANCISCO
MANAGEMENT DAN E. LONDON

Facts Governing the Ice, Ice Cream and Soda Water Business

This summer it has become increasingly difficult for me to supply the people of Mendocino and Lake counties as freely as I have in the past, with ice, ice cream and soda water. I have done my best but, after all I can do, too many customers and friends will be disappointed and dissatisfied with the limited quantities of merchandise I have to offer. Consequently, I have prepared this statement in the hope that once the facts are generally known, we can work this out together with better understanding and mutual confidence.

ICE

For the past four years we have been unable to increase our ice making capacity. Our plant at Lakeport, after the usual wartime delays for materials, equipment and construction, will be in operation shortly. Meanwhile, we have operated our plants at capacity and also shipped ice in by railroad to relieve the situation.

At present we are supplying all established outlets with ice and are supplying new customers when possible. I am fully aware of the importance of ice for the preservation of food and will do my utmost to supply larger quantities of ice as soon as possible.

ICE CREAM

Everyone knows of the shortages in milk and dairy products, which have been with us for some time. My regular customers have been supplied on a quota basis. Competitors shipped ice cream into our territory prior to the war but at present have found it advantageous to withdraw. This makes a short situation worse. Naturally I would like to supply my ice cream to everyone. It is obvious I cannot do this.

SODA WATER

Sugar allotments to industrial users were recently reduced to 50 percent of the quantities used during the same period in 1941. More drastic cuts are likely. There is very little I can do about this. Several brands we handle do not permit the use of substitutes and our loss in production is directly proportioned to our loss in sugar allotment.

No satisfactory sugar substitutes are now available and ration-free sugar can no longer be imported. From time to time I may secure a satisfactory substitute but certainly in no overall quantity sufficient to change the condition outlined.

Here again I assure you that quality will not be sacrificed. We are distributing our available supply as fairly and impartially as we can, and will continue on that basis.

Finally, I am deeply concerned with the welfare of the business man, my customer, who looks to me for merchandise. I know what short supplies and spotty deliveries mean to an otherwise prosperous business.

What I have described are real headaches but they can be handled to our mutual benefit by co-operation and patience, if everyone who reads this will determine for himself how his interests are affected by fundamentals I cannot control. Handled constructively, this period can be made of benefit to us all by a deeper knowledge of the problems affecting everyone.

M. LEAK

12-1c

BED SMOKING FASHIONABLE BUT MENACING

Hotel Guest Sets Fire To Furniture Of His Room

SLIGHT DAMAGE DONE

A Shirt-tail Parade Witnessed At The Windsor Hotel

(Carried from Page One)

three years in the army. He was wounded in the South Pacific and the hearing of his left ear was impaired and he received an honorable medical discharge. He has accepted a position with the Rockport Lumber Company.

Another War Veteran

Fred Bishop is another local soldier who has received a medical discharge. While on the island of Palau he sustained injuries to his back. As soon as he is able, he expects to return to his old job of driving a truck for Willig Freight Company.

Mr. and Mrs. W. R. Hyde have returned to their home in San Francisco following a two-weeks visit with Mrs. Hyde's parents.

Miss Lois Cooney underwent major surgery last week.

End Their Stay

Mr. and Mrs. Ernest Kaare have returned to their home in Wilmington, Los Angeles county, following a visit here with relatives.

Leo Richardson came up from Oakland last week and on his return was accompanied by his wife and son, who had been here several weeks visiting at the home of Mrs. Richardson's mother, Mrs. George Gibbs.

Enjoying An Outing

Miss Ann Smith, of Santa Rosa, formerly a member of the Redwood Coast Hospital nursing staff, passed a few days here last week visiting Mrs. Josie Stoddard following which she joined a group of friends who are camping near Clare mill on Ten Mile river.

Commander and Mrs. R. D. Koepe and son arrived last week from Long Beach and are enjoying their vacation with Mrs. Koepe's parents, Mr. and Mrs. Wm. Parks.

Up From City

Fermin Garcia was here from San Francisco last week and visited at the home of Mr. and Mrs. Jack Hartline.

Mrs. Margaret Silva of Oakland are visiting Mrs. Silva's mother, Mrs. Fred Goranson and family.

Mrs. Mattie Weller Hall arrived here from Topeka, Kansas, last week and will pass the summer visiting relatives and friends.

Miss Lena Lind of San Francisco will pass several weeks here, visiting her sisters.

Were At Orrs'

Mr. and Mrs. James Fiddes have returned from a three weeks' outing at Orr's Springs and report having had a most enjoyable outing.

At Sister's Home

Mrs. Hattie Milligan of Los Angeles is visiting her sister, Mrs. Horace Weller.

Too Many Came

Recent low tides drew a record crowd from the valley section and there were so many scattered along the southcoast hotel and auto court accommodations were all taken and many had to be turned away or sleep in cars.

To Live In City

Mr. and Mrs. Leland Abramson and son have moved to San Francisco. Mr. Abramson will now be employed at the main office of the Bank of America.

Saw His Baby

Capt. Charles Olsen, Navy Air Corps, has returned from the South Pacific where he had thrilling experiences. He is here on a 33-day leave, visiting his wife and small daughter. The baby is now 21 months old and this was the first time her father had seen her.

Maj. C. R. Johnson Weds

Major Charles Russell Johnson, II, U. S. Army Air Forces, was united in marriage to Miss Frances Jean Smith of Santa Ana, at a ceremony in the Episcopal church of the Messiah in that city Saturday.

Major and Mrs. Johnson will reside at the Roswell Air Base in New Mexico. Major Johnson is the son of Mr. and Mrs. Otis R. Johnson of San Francisco, and grandson of the late Charles Russell Johnson, founder of the Union Lumber Company.

ELLIOTT ROOSEVELT'S DEBT AND MORALS OF A NATION

(By George E. Sokolsky)

It seems to me that the case of Elliott Roosevelt is being confused by the simple legal fact that it is no crime to borrow money, to settle a debt on the best terms one can make and to get out of a bad transaction. Legally, General Roosevelt is on altogether safe grounds.

But legal right may not be moral right. The law cannot establish a morality. The law itself may even be morally wrong. A law may even be extraordinarily wicked. For instance, those who believe that marriage is an inviolable sacrament cannot recognize any divorce law as moral. Elliott Roosevelt then must face this matter of his loans not as a question of law but of his conscience.

Westbrook Pegler made public a story which had for some time been a rumor; in fact, ever since Eugene Garey was, under curious and inexplicable circumstances, forced to resign as counsel of the congressional committee investigating the FCC. It was then reported that Eugene Garey's probings had led him directly into the White House.

What has been accomplished by this exposure is infinitely more important than Elliott Roosevelt is now or is ever likely to be. Other Presidents of the United States have been fathers, have taken pride in their sons, but they did not permit their sons to use the influence and power of the White House to promote the welfare of their children. Theodore Roosevelt's sons made their own way; Calvin Coolidge's son built his own career; Herbert Hoover's sons never became involved in any transactions that could even remotely be connected with their father's career. Nepotism is not an American characteristic. We have no princes, no dukes, no line of succession in any family.

There is a further point in all this: Millions of Americans loved and revered Franklin D. Roosevelt. I was not one of them. Millions of Americans believe that Franklin D. Roosevelt was one of the greatest Presidents the United States has ever had. Although I do not believe that will be the verdict of history, nevertheless, it is the province of history and not journalism to determine precisely what were the qualities of this unusual man, his moral work as well as his political qualities.

These stories that Westbrook Pegler is telling about Elliott Roosevelt concern not only the son but the father. According to the record as it stands today, the President approves of and encouraged the loans to his son which, as viewed today, cannot possibly have been a justifiable business risk and therefore give the impression of a special purpose. Such approval by the President of the United States, as the record stands, reflects unfavorably upon the moral standards of the President. So far, the record shows no steps taken by Elliott to defend the integrity of his father.

It would seem to me that the living owe it to the dead to defend his memory as best they can even at some sacrifice of their own interests. Certainly, there has been no episode in recent American history comparable to this one when a President, while in office, becomes involved in the sanction of a transaction of which a member of his family is the beenficiary which, while legal, causes serious doubts of moral probity. The President's approval stands in the record. That accusation ought not to be permitted to remain as the permanent biographical data by default because there is no one to defend the honor and dignity of a dead man—not even his own son.

It would seem to me that Elliott Roosevelt would demand a public investigation of his conduct so far as such conduct enmeshes his father as a public official.

GROVE OWNER ACTED LIBERALLY IN THE DEAL

E. A. Sinclair, of San Francisco, was here last week on timber matters. Mr. Sinclair is one of the owners of Montgomery Redwood Grove and took a liberal stand in the sale of the fine Redwood tract which is being taken over by the State shortly.

Mr. and Mrs. Charles Hemenway, of Round Valley, were here Thursday from their Covelo home.

DODGE BROS. GETTING READY AT THIS TIME

The new Dodge cars, which are being engineered for production later this year, will have many important improvements and new features to give them new beauty and distinction along with their traditional economy and historic dependability. However, Dodge is ever mindful that its main job still is war production. Every new model season for 30 years the auto industry has asked significantly, "What is Dodge going to do?" These are some of the answers brought home by W. G. Cox, Dodge dealer, from the recent Dodge-Plymouth dealer meeting at San Francisco. "Dodge is also busy on limited production of Dodge jobrated trucks for civilians. And to the extent they can do so without letting down on full support of the war program, this division will get into production of new passenger cars as early as possible."

CHAS. NORFOLK BOUGHT UKIAH HOME LATELY

Has Quit Fred MacMurray Job As A Foreman

GOING INTO SERVICE

Rancher, Long With The Fosters, Plans For Family

(Carried from Page One)

horns on the Pacific coast. However, Mr. Norfolk, feeling he will soon be called to colors, purchased a lovely six-room home in Ukiah, where the family will soon be established. While in the employ of Fred MacMurray, Mr. Norfolk had a wonderful trip to Hollywood, sponsored by his boss. He visited many famous moving picture studios there and witnessed several pictures being made on the sound stages. His wife is the former Minnie Wilson, of Hopland.

Were In Cloverdale.

Mrs. Milo Zanoline and her sister, Mrs. Fred Zanoline, were business visitors in Cloverdale Friday.

Conclude Vacation.

Mr. and Mrs. R. E. Shimmin are at home once more after a delightful two weeks' vacation at their Redwood camp north of Willits. They state the weather was ideal the entire length of their stay, as it is always cool beneath the shade of the big redwood trees which tower above their land. On the forty-third anniversary of their wedding they were dinner guests at the home of Mr. and Mrs. Don Ward, of Ukiah. On long tables in the gardens of the beautiful Ward home a bountiful repast was served and enjoyed.

Condition Encouraging.

Mrs. Edna Harpe visited in San Francisco several days where she saw her son, Frank, who is at Franklin Hospital. Mr. Harpe, who had his arm operated on recently, is recovering nicely and expects to return home here soon. The arm, injured in an auto accident months ago, has never healed properly and an operation was deemed necessary.

Mrs. Robert Rams was a visitor at the home of her mother and step-father, Mr. and Mrs. Tom Woodworth. She lives in Napa.

Fine Man Taken.

Death removed a long-time resident of McDowell Valley last week with the passing of Joseph S. Mueller, father of Anna Mueller, only surviving member of the family of four. Mrs. Mueller died three years ago. A son, Joseph, died in 1944. Mr. Mueller was born in Germany and came to the United States, with an aunt, as a child. He was married in New York. In 1920 he came to Hopland with his family and settled in McDowell Valley. He was a gentle, kindly man and stayed much at home. He was well educated and a good father. After the passing of his wife and his son, the daughter, Anna, kept house for him. He had been in ill-health many months and his death at the age of 85 years, was not unlooked for. Miss Mueller had a deep affection for her father, and the separation has been difficult to overcome.

Was Buried In Hopland.

Rosary was said at Eversole Mortuary Tuesday evening. The funeral was at Hopland Catholic church Thursday morning and interment at the family plot in Hopland cemetery with Father Roger Anderson officiating. The floral offerings were profuse and beautiful and many friends followed this long-time resident to his final resting place. Pallbearers were Harold Buckman, Jack Lee, Amos Remsteadt, Dave Henderson, Jesse Shively and Antone Schorno. Graveside services were held by Father Anderson.

To Live Here.

Miss Mueller will continue to operate her ranch. She has loyal and helpful neighbors, Mr. and Mrs. Robert Buckman, who have never failed her in an hour of need.

Dinner For Son.

Mr. and Mrs. Harold Buckman gave a going away dinner for their second eldest son, William, who is in the Naval Reserve. Besides the immediate family, guests were Mr. and Mrs. Banks and Miss Betty Goodwin from Ukiah.

L. Vella, Sr., father of Wm. Vella, passed several days in San Francisco, visiting relatives. He returned Thursday.

Sunday School Classes Grow.

The Community Sunday school is increasing in attendance each week. Since being organized June 17 it is off to a good start. There are classes for all ages, including adults. The elder class is in charge of Mrs. B. A. Banta, who is responsible for the Sunday school being organized, and she is an able teacher. Her knowledge of the Bible is extraordinary and she has some well-known citizens from Ukiah and Hopland in her class. Mrs. Charles Hetzel, Mrs. James Crawford and Mrs. Evan Thatcher are also instructors. Sunday at 11 a.m., at close of Sunday school a fine sermon was delived by Elbert Holland, entitled "Rightly Dividing The Word Of Truth," the same subject he used when he preached his first sermon 40 years ago.

Once each month a sermon will be in store for all who attend. Mrs. Marie Ashurst is to be congratulated on her fine leadership in this church movement, a long fulfilled hope for a Protestant church in this locality.

AND IT'S GINGER ROGERS JULY 29-30

Joseph Cotten and Ginger Rogers in a scene from the forthcoming picture, "I'll Be Seeing You," co-starring Shirley Temple with Spring Byington, at The State Theatre Sunday and Monday.

COURT SOLD

Mr. and Mrs. Harry R. Rapp, formerly of Newman, have purchased the Orchard Court of 14 cabins from Alex Dimov and will come here and operate the property.

FRANCIS E. STEIN IS OUT OF THE HOSPITAL

Pvt. Francis E. Stein has been discharged from service at Dibble General Hospital, Menlo Park. He was transferred to Dibble from Camp Roberts after two months in the Army. His parents, Mr. and Mrs. Earhart Stein, reside in Los Angeles. His wife, Ruth, lives at 211 South Main street, Ukiah, with their three children, John, 5, Earl, 2, and infant daughter, Jeannette. Mr. Stein plans to resume operation of his own trucking business in the near future.

FATHER IN HOSPITAL

Miss Mary Scanlon drove down from Redwood Valley to see her father, John Scanlon, who is in Ukiah General Hospital recovering from some serious burns received in an accident when his clothing caught fire.

Mrs. Dorothy Leonard was at the coast last week in Gualala on duties connected with her work as an agent of the Welfare Department of the County.

LOCAL BUSINESSMAN HAVING EYE TROUBLE

Paul McCarthy has been seriously bothered with an eye infection and it caused him so much trouble he lately resorted to an eye specialist for relief and now believes he is improving.

Let's end it quick with extra purchases of War Bonds.

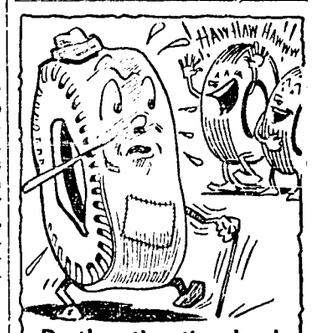

Do the other tires laugh as yours go by?

See Us!

O.K. Rubber Welders

Complete TIRE Service

CARROL WEEKS

At Perkins and Main

Phone 1131

REGARS • REPAIRS • NEW • USED

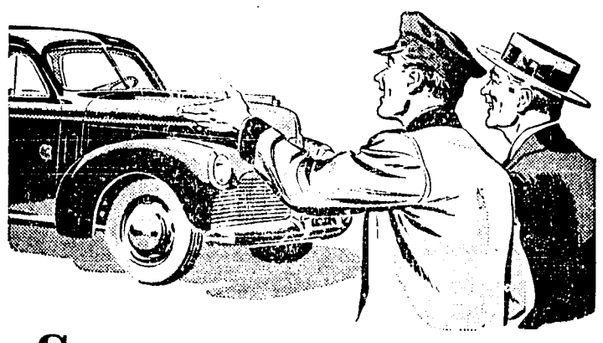

Studebaker says...

"There's a lot of mileage left in your car if you're careful!"

New cars will be scarce when they do come out. What's more, the government will ration the first production of new cars to essential users.

So don't take chances with the car you're now driving. It may have to last you a long time yet.

There's probably plenty of mileage left in your car if you're careful of it.

Have your car checked up frequently by expert mechanics. That helps stop trouble before it gets serious. Our Studebaker More Mileage Service is real insurance of continued transportation.

PUT YOUR MONEY IN THE FIGHT! Buy more WAR BONDS

Studebaker Authorized Service

VERNON YATES

703-709 North State Street Telephone 231

Studebaker . . . Peacetime builder of fine cars and trucks

ENJOY ITS FRESH FRUIT FLAVOR!

DRINK Orange-Crush

T. M. REG. U. S. PAT. OFF.

CARBONATED BEVERAGE

and... FEEL FRESH!

• Juice of tree ripened Valencia Oranges, flavor of orange peel, citric acid from lemon juice, sugar syrup, filtered carbonated water—that's Orange CRUSH!

ASK FOR A Crush

Ukiah Plumbing & Heating Co.

Dom. Crinella

REPAIR WORK OF ALL KINDS

109 W. Perkins St., Ukiah

Business Phone 240-J; Res. 240-M

Roofing of All Kinds

No job too large or too small

Herman Runkel

111 W. Perkins St. Phone 102

15-tfc

THOMAS & WHIPPLE

Consulting Engineers

Land Surveys — Subdivisions

Phone Ukiah 1116

CREAM SHIPPERS

Our trucks leave Ukiah for Petaluma at 6:30 every Monday and Thursday morning

Leave cream at Mitchell Creamery

S. E. MITCHELL

NEON SIGN SERVICE

Sales and Service

H. L. Taylor

638 S. State St. — Phone 241

37-tfc

Call For Garments Please

TO OUR CUSTOMERS

Will you please call for your cleaning that has been here 10 days or more?

We badly need the hangers and space for our regular work

French-American Cleaners

Phone 169

Grace Heitz — Specialist

George Taylor — Manager

DANCING

EVERY SATURDAY NIGHT

Blue Lakes Resort

★

GOOD MUSIC

Admission 75c a person

Greyhound

BUS SERVICE

From Ukiah

Greyhound Daily Service

Eureka - Crescent City - Portland

LEAVE UKIAH:

NORTHBOUND

3:51 a. m. 7:00 p. m.

1:00 p. m. 11:03 p. m.

SOUTHBOUND

Santa Rosa - Petaluma - San Francisco

LEAVE UKIAH:

1:33 a. m. 2:30 p. m.

8:53 a. m. 7:15 p. m.

Agent: POULOS BROS.

Depot: MAPLE CAFE, Corner Perkins & State

Phone 86

SERVING ALL THE WEST WITH DEPENDABLE TRANSPORTATION

GREYHOUND

POST HASTE!

"Post haste! Ride, villain, ride for thy life!" "Be this letter carried with haste — haste — HASTE!" Such exhortations appear on the covers of letters written two centuries ago . . . proof of public impatience with the plodding, poorly mounted postboys of the period. Today, we take for granted our postal service—swift, dependable—which, among other things, makes it easy to

BANK BY MAIL

One of the many services for the customers of this bank. When you bank by mail, the bank is brought "as near as your nearest mail box." Ask us about it.

SAVINGS BANK OF MENDOCINO COUNTY

UKIAH - HOPLAND

BANK WITH US GROW WITH US

Member Federal Deposit Insurance Corporation

THE CLASSIFIED SECTION
BUY AND SELL HERE

Classified Ad Rates
1 time .... 10c per line
3 times.... 20c per line
6 times.... 35c per line
Minimum charge 50c
Count five words to the line

FOR SALE

SHEPHERD puppies; nice animals. Write or call. A. C. Ingram, Navarro, Calif. 12-3c

BEAUTIFUL HOME on Redwood Highway, north of Ukiah, three acres of good land, fine well; $8,000. Herb Cochrane. 12-1c

PUREBRED ROAN Shorthorn weaner bulls. J. L. Fairbanks, Willits. 11-3p

CASE OF DRAWING instruments, two compasses, extension bars, divided, ruling pen; in good condition; reasonable. Janet Smith, care General Delivery, Ukiah. 11-2p

GOOD 6-room home, right down town, three bedrooms and fireplace, garage with storage; price $5,000. Fred A. Nassie, Phone 713. 9-tfc

MODERN 2-bedroom house with concrete basement, garage and wood-house; nice location; furnished, including Frigidaire, but no davenport. Vacant this month. Contact Hagans Realty. Harry F. Johnson. 10-3p

IN REDWOOD VALLEY, fine plateau land, no frost, 50 acres, plenty of spring water, 17 acres in grapes, some young vines, 1945 crop est. 30 to 40 tons; two acres English walnuts and family orchard; one horse, farm tools, two cows, five pigs, buildings fair, balance land is suitable for as above; price $11,500, terms. Fred A. Nassie, phone 713. 9-tfc

20 ACRES, 5-room house, 75 percent clear, barn and outbuildings, plenty farming implements; 3 miles east Pudding Creek Road 545. Art Swanson, Fort Bragg, Calif. Box 101. 9-3p

We Have a Large Stock of Fruit Jars and
CANNING SUPPLIES
On Hand — Get Yours Now
Ball Mason, quart size, per doz. 95c
Ball Mason, pint size per doz. 79c
Kerr Wide-Mouth Mason, quart size, per doz. $1.15
UKIAH FARMERS' CLUB

MacGREGOR GOLF CLUBS; a fine buy. See George's Buffer, Ukiah, Calif. 10-3c

GOOD RANGE BUCKS, Corriedale and Rambouillet. Frank Williams, Box 6, Willits. 6-3p

STORE WITH LIVING ROOMS in back; 5-room house, barn and outbuildings; 19 1/5 acres land. G. W. Johnson, Philo, Calif. 7-4p

DRY SEASON IS HERE
Why Not Reduce Fire Hazard?
AND AT THE SAME TIME enjoy an abundant supply of water at high pressure for home use? Drop in and look at our complete stock of Jacuzzi Pressure Systems.
WE HAVE PUMPS
ranging from 300 gallons per hour up to 1600 gallons per hour. Let us figure your job.
UKIAH FARMERS' CLUB

TRESPASS NOTICES

HAVE YOUR PROPERTY posted against trespassers with durable cloth signs printed in clear type with your name on them, before the deer hunting season opens. The prices are: Six $2; 12, $2.50; 25, $3.50; 50, $5; 100, $8. Mail, Phone or call at the office of The Republican Press, Phone 360, and place your order now.

TWO COOK STOVES, wood or coal; one hot water tank; double bed and springs; one couch; double-barrel shotgun, 12 gauge; 32-40 rifle; phonograph records. J. W. Cowen, 440 North Bush St. Phone 1132. Cowen's Grocery. 11-3p

HARVEST TIME
WILL SOON BE HERE
Come to the
UKIAH FARMERS' CLUB
For Your Supplies
PORTLAND-TYPE PEAR BAGS
ORCHARD LADDERS
PEAR PACKING NEEDLES
RUBBER GLOVES
For Pear Packers

FOR SALE

BEAUTIFUL building lot on Bush street near Grove with several large walnut trees, abundance of shade; $550. Herb Cochrane. 12-1c

CHICKENS AND DUCKS. 1300 West Standley street. 11-3p

FOR SALE one set of clarinets. Phone after 2:00 p.m. Phone 1159J. 309 Clara ave. C. B. Hopkins. 12-tfc.

ON HIGHWAY and bordered by Russian river—172 acres with 20 acres in new alfalfa, 4½ acres in grapes, hay land and pasture land, 5-room house, barn, complete farm equipment, tractor, power mower, etc., 42 sheep and other personal equipment; $18,000. Herb Cochrane. 12-1c

240 ACRES on Eel River with good 4-room house, barn, etc., sheep-tight fence, fine mountain stream with an abundance of water crosses property; plenty of good fishing and hunting; $8,000. Herb Cochrane. 12-1c

IDEALLY LOCATED 15 acres of bottom land, farm planted to walnuts, near city limits, good house and other improvements; special price $12,000. Fred A. Nassie, Phone 713. 9-tfc

FARMING MACHINERY
ON HAND
Ford Tractor Power Lift
SCRAPER
COVER DISC HARROWS
New Idea
MANURE SPREADERS
SWEEP (Buck) RAKES
Let us Quote you prices
UKIAH FARMERS' CLUB
Call 722

MODERN 5-room house, very close in, hardwood floors, fireplace, ideal home; price $5,750. Fred A. Nassie, Phone 713. 9-tfc

OAK AND PINE BARRELS for sale. We have a fine lot of syrup barrels we are closing out. They are clean and can be used for many purposes, $2.50 and $4.50 each. Ukiah Ice and Soda Works. 5-tf

DO YOU NEED A NEW
MILKING MACHINE?
WE ARE DEALERS for the Modern DeLaval Magnet Milker, as well as the competitive air-driven DeLaval Sterling Milking machine. Let us quote you.
UKIAH FARMERS' CLUB

MISCELLANEOUS

Lawn Mowers Sharpened
HAVE YOUR lawn mowers precision ground by our factory machine, $1.50. Guaranteed work. Will call for and deliver in Ukiah. Wright Fix-it and Electric Shop, 325 North State Street. Phone 144. 47-tfc

Garbage Service
ONCE A WEEK, only $1.00 per month. Phone 780 or 35, Ukiah Sanitary Disposal Co., 510 Low Gap Road. 5-tfc

PROPERTY OWNERS—Take a look at your metal roofs. If they show any rust, solve by painting with aluminum paint roof coating. Herman Runkle Roofing. 35-tfc

FOR RENT—Space in this column. For results there is no better way. 20-tfx

WANTED

A COOK. Phone 58-J. Mrs. H. O. Cleland, 302 West Henry St., Ukiah. 12-1c

TWO-BEDROOM HOUSE wanted, cottage or duplex, furnished or unfurnished. Phone 593-J. Mrs. O'Bryant. 11-2p

Carpenters Wanted
FOR ROUGH WORK
Permanent jobs, $8.55 per day, 9 hours.
Board and room, $1.33 per day.
Also Helpers
$6.93 per day, 9 hours per day.
Apply: Agent, N. W. P. R. R. Co.
10-2c

WILL TRADE 1938 Master De Luxe Chevrolet four-door sedan, good rubber, A-1 shape, for late model pickup. Phone 293. 52-tfc

A ONE or two-room cabin by a Spanish-American War veteran. Quiet, sober and retiring. Can furnish best of letters and give Bank references. Will pay rent in advance and become a steady renter. Address S. A. W., Care The Republican Press. 51-tfc

---

NOTICE FOR PUBLICATION
Form No. J-45 — California State Department of Education
PROPOSED BUDGET
(exclusive of bond moneys)
For the
Anderson Valley Union High School District
of Mendocino County
for the school year ending June 30, 1946

I. PROPOSED EXPENDITURES, 1945-1946
A. Current Expense

1. Administration	$ 150
2. Instruction	13,450
3. Operation	2,840
4. Maintenance of school plant	700
5. Auxiliary agencies and coordinate activities	3,100
6. Fixed charges	610
Total Current Expenses	$20,850
B. Capital Outlays	2,600
D. Undistributed Reserve	2,000
E. Total Proposed Expenditures for 1945-1946	$25,450
III. Total Budget Requirements, exclusive of Prior-year expense	$25,450
IV. Estimated Receipts 1945-46 other than dist. taxes	17,694
A. Prior-year Expenses, to be paid from balance and delinquent taxes	1,550
B. Unencumbered Receipts other than dist. taxes	16,194
VI. Total District Taxes Required	$ 9,256

TO THE COUNTY SUPERINTENDENT OF SCHOOLS:
The foregoing budget was adopted by the board of trustees of the above named school district for the school year 1945-46.
Signed WILDIA RICHMOND, Clerk

A public hearing will be held on the above budget in the Anderson Valley High School, located at Con Creek on August 3, 1945, at 8:00 o'clock P. M.
Signed JOHN W. TAYLOR,
County Superintendent of Schools

NOTICE FOR PUBLICATION
Form No. J-45 — California State Department of Education
PROPOSED BUDGET
(exclusive of bond moneys)
For the
Anderson Union District
of Mendocino County
for the school year ending June 30, 1946

I. PROPOSED EXPENDITURES, 1945-1946
A. Current Expense

1. Administration	$ 445
2. Instruction	11,844
3. Operation	1,655
4. Maintenance of school plant	450
5. Auxiliary agencies and coordinate activities	600
6. Fixed Charges	180
Total Current Expenses	$15,174
B. Capital Outlays	500
D. Undistributed Reserve	1,650
E. Total Proposed Expenditures for 1945-1946	$17,324
III. Total Budget Requirements, exclusive of Prior-year expense	$17,324
IV. Estimated Receipts 1945-46 other than dist. taxes	$13,843
B. Unencumbered Receipts other than dist. taxes	$13,843
VI. Total District Taxes Required	$ 3,481

TO THE COUNTY SUPERINTENDENT OF SCHOOLS:
The foregoing budget was adopted by the board of trustees of the above named school district for the school year 1945-46.
Signed IVA C. MACKINTOSH, Clerk

A public hearing will be held on the above budget in the Anderson Valley Union High School, located at Con Creek on August 3, 1945, at 8:00 o'clock P. M.
Signed JOHN W. TAYLOR,
County Superintendent of Schools

NOTICE FOR PUBLICATION
Form No. J-45 — California State Department of Education
PROPOSED BUDGET
(exclusive of bond moneys)
For the
Ukiah Union Elementary School District
including kindergarten
of Mendocino County
for the school year ending June 30, 1946

I. PROPOSED EXPENDITURES, 1945-1946
A. Current Expense

1. Administration	$ 4,580
2. Instruction	45,562
3. Operation	5,620
4. Maintenance of school plant	1,700
5. Auxiliary agencies and coordinate activities	4,075
6. Fixed Charges	752
Total Current Expenses	$62,289
B. Capital Outlays	3,600
D. Undistributed Reserve	8,840
E. Total Proposed Expenditures for 1945-1946	$74,729
III. Total Budget Requirements, exclusive of Prior-year expense	$74,729
IV. Estimated Receipts 1945-46 other than dist. taxes	$65,344
A. Prior-year Expenses, to be paid from balance and delinquent taxes	5,988
B. Unencumbered Receipts other than dist. taxes	$59,356
VI. Total District Taxes Required	$16,373

TO THE COUNTY SUPERINTENDENT OF SCHOOLS:
The foregoing budget was adopted by the board of trustees of the above named school district for the school year 1945-46.
Signed W. A. CHESSALL, Clerk

A public hearing will be held on the above budget in the Ukiah Elementary School, located at Ukiah on August 6, 1945, at 7:30 o'clock P. M.
Signed JOHN W. TAYLOR,
County Superintendent of Schools

THE CHURCH AT 210 NORTH SCHOOL STREET

9:45 a.m., Bible School hour, with Ada Romer in charge.

11:00 a.m., Morning Worship and Communion service. Sermon subject, "Sword Of The Spirit."

6:30 p.m., Youth study hour, followed by a good sing and sermon.

This church has no creed but Christ, and no book of discipline but the Word of God. We recognize Christ as Head over all things to the church (Col. 1:18) and therefore have no man-made laws or government.

WESLEY TOTTINGHAM,
Christian Minister and servant of Christ.

NOTICE TO BIDDERS

Notice is hereby given that the City Council of the City of Ukiah will receive until 5 P.M. Wednesday, August 1st, 1945, sealed bids for advertising and printing legal notices, etc., for the fiscal year ending June 30th, 1946.

Said type used in said printing to be either 7 point type on a 9 point slug or 8 point type on a 10 point slug. All headings to be black faced capitals, no dashes between head and body, and said headings to be no larger than body.

All bids to be addressed to the City Clerk, Ukiah, California, and must be enclosed in a sealed envelope marked "Bid for City Advertising."

The City Council reserves the right to reject any and all bids.

Dated this 19th day of July, 1945.

A. R. SPRECKELSEN,
Clerk of the City of Ukiah.
12-1c

NOTICE FOR PUBLICATION
Form No. J-45 — California State Department of Education
PROPOSED BUDGET
(exclusive of bond moneys)
For the
River Union School District
of Mendocino County
for the school year ending June 30, 1946

I. PROPOSED EXPENDITURES, 1945-1946
A. Current Expense

1. Administration	$ 5
2. Instruction	6,638
3. Operation	585
4. Maintenance of School Plant	250
5. Auxiliary agencies and coordinate activities	260
6. Fixed Charges	116
Total Current Expenses	$ 7,854
D. Undistributed Reserve	1,259
E. Total Proposed Expenditures for 1945-1946	$ 9,113
III. Total Budget Requirements, exclusive of Prior-year expense	$ 9,113
IV. Estimated Receipts 1945-46 other than dist. taxes	8,079
A. Prior-year Expenses, to be paid from balance and delinquent taxes	50
B. Unencumbered Receipts other than dist. taxes	8,029
VI. Total District Taxes Required	$ 1,084

TO THE COUNTY SUPERINTENDENT OF SCHOOLS:
The foregoing budget was adopted by the board of trustees of the above named school district for the school year 1945-46.
Signed LOUIS M. HILDRETH, Clerk

A public hearing will be held on the above budget in the River Union School, located at Talmage, on August 2, 1945, at 8:00 o'clock P. M.
Signed JOHN W. TAYLOR,
County Superintendent of Schools

NOTICE FOR PUBLICATION
Form No. J-45 — California State Department of Education
PROPOSED BUDGET
(exclusive of bond moneys)
For the
Redwood Valley Union School District
of Mendocino County
for the school year ending June 30, 1946

I. PROPOSED EXPENDITURES, 1945-1946
A. Current Expense

1. Administration	$ 50
2. Instruction	9,355
3. Operation	1,540
4. Maintenance of school plant	125
5. Auxiliary agencies and coordinate activities	1,745
6. Fixed Charges	733
Total Current Expenses	$13,548
B. Capital Outlays	450
D. Undistributed Reserve	1,401
E. Total Proposed Expenditures for 1945-1946	$15,399
III. Total Budget Requirements, exclusive of Prior-year expense	$15,399
IV. Estimated Receipts 1945-46 other than dist. taxes	12,101
A. Prior-year Expenses, to be paid from balance and delinquent taxes	1,202
B. Unencumbered Receipts other than dist. taxes	10,899
VI. Total District Taxes Required	$ 4,500

TO THE COUNTY SUPERINTENDENT OF SCHOOLS:
The foregoing budget was adopted by the board of trustees of the above named school district for the school year 1945-46.
Signed JAY LEE SMITH, Clerk

A public hearing will be held on the above budget in the Redwood Valley School, located at Redwood Valley, on August 6, 1945, at 8:00 o'clock P. M.
Signed JOHN W. TAYLOR,
County Superintendent of Schools

NOTICE OF INTENDED SALE

Notice is hereby given that the undersigned, Robert Garzini, Jr., and Mildred Garzini, his wife, as intended sellers, intend to sell to Oliver G. O'Quest, Lee Fearrien and Orlando P. Perrone, as intended buyers, all personal property heretofore used by the intended sellers at 217, 219 and 221 East Perkins Street in the conduct of a restaurant thereat known as "Bob's Lunch," the bar and saloon on said premises and the cabins and dwelling house thereon, including all furniture, fixtures, equipment, machinery, liquor stock in trade, and including also five licenses issued by the State Board of Equalization of the State of California for use at said location. Said sale, transfer and assignment will be consummated at the offices of Mannon & Brazier in the Savings Bank Building at Ukiah, California, at 10:00 o'clock A.M. on the 27th day of July, 1945.

The address of each of the intended sellers and of each of the intended buyers and transferees is Ukiah, California.

Dated: July 19th, 1945.

ROBERT GARZINI
MILDRED GARZINI
OLIVER G. O'QUEST
LEE FEARRIEN
12-1c ORLANDO P. PERRONE

NOTICE OF TIME AND PLACE OF HEARING ON PROBATE OF WILL

In the Superior Court of the State of California, in and for the County of Mendocino.
In the Matter of the Estate of Bettie Sagehorn, Deceased
No. 7521.

Notice is hereby given that on the 18th day of July, 1945, John Sagehorn, Jr., produced a document, purporting to be the last will and testament of Bettie Sagehorn, deceased, and filed the same herein, together with his petition praying that the same be admitted to probate, and that letters testamentary be issued to said John Sagehorn, Jr.

Notice is further hereby given that on the filing of said petition and the production of said document the Clerk of this Court fixed the hearing of said petition for Friday, the 10th day of August, 1945, at the hour of 10 o'clock A.M., of said day, at the court room of this Court, in the Court house in the City of Ukiah, in said County and State, at which time and place said petition will be heard by said Court.

Dated this 18th day of July, 1945.

H. M. BURKE,
County Clerk of said County of Mendocino and ex-officio Clerk of the Superior Court thereof.

H. L. PRESTON
Attorney for Petitioner
Preston Building
Ukiah, California.
First publication in Ukiah Republican Press, July 25, 1945.
12-3c

A Service of Distinction and Beauty Rendered —
WITH SYMPATHY
WITH DIGNITY
WITH REVERENCE
. . . and gauged not by Gold but by The Golden Rule
KATHLEEN and ARNOLD
Ormsbee Funeral Chapel
Telephone 68 R — Ukiah, California

NOTICE OF INTENDED SALE

Notice is hereby given that VIRGIL WISE and GLATES A. WISE, his wife of Ukiah, Mendocino County, California, intend to sell to H. A. MARSHALL of Potter Valley, Mendocino County, California, all of the stock of automobile accessories and machinery of every kind and nature and description owned by them and now situate in what is known as the Potter Valley Garage at Potter Valley, Mendocino County, California, together with the good will of said garage business, and conducted by us at Potter Valley, Mendocino County, California.

Said sale will be completed and the purchase price paid at the law offices of H. L. Preston in the Preston Building at the corner of School and Perkins Streets in the City of Ukiah, Mendocino County, California, on the 28th day of July, A. D., 1945, at the hour of 10 A. M. of said day.

Dated this 20th day of July, A. D., 1945.

VIRGIL WISE,
GLATES A. WISE,
Vendors.
H. A. MARSHALL,
12-1c Vendee.

NOTICE TO CREDITORS

In the Superior Court of the State of California, in and for the County of Mendocino.
Estate of PHILIP OSCAR POE, also known as PHILIP O. POE, deceased.

Notice is hereby given by the undersigned ROWENA R. RUDDELL, Executrix of the estate of Philip Oscar Poe, also known as Philip O. Poe, deceased, to the creditors of, and all persons having claims against the said decedent, to file them, with the necessary vouchers within six months after the first publication of this notice, in the office of the Clerk of the Superior Court of the County of Mendocino, State of California, or to exhibit them with the necessary vouchers within six months after the first publication of this notice to the said Executrix Rowena R. Ruddell, at the law office of Lovett K. Fraser, Whitton Building, at Lakeport, California, which said last-named place the undersigned selects as her place of business in all matters connected with said estate of Philip Oscar Poe, also known as Philip O. Poe, Deceased.

Dated July 6, 1945.

ROWENA R. RUDDELL,
Executrix of the estate of Philip Oscar Poe, also known as Philip O. Poe, Deceased.

LOVETT K. FRASER
Attorney for Executrix.
First publication in Ukiah Republican Press, July 11, 1945.
10-4c

NOTICE TO CREDITORS

In the Superior Court of the State of California, in and for the County of Mendocino.
In the Matter of the Estate of EARL SAMUEL RICHEY, Deceased.

Notice is hereby given by the undersigned, the Executor of the Estate of Earl Samuel Richey, Deceased, to the creditors of and all persons having claims against said decedent to file them with the necessary vouchers within six months after the first publication of this notice, in the office of the Clerk of the above-named Court, or to exhibit them with the necessary vouchers within six months after the first publication of this notice to said executor at the law offices of Will Van Dyke in the Marks Building, in Ukiah, Mendocino County, California which said last named place the undersigned executor selects as the place of business in all matters appertaining to or connected with the said estate of Earl Samuel Richey, Deceased.

ARCHIBALD RICHEY,
As Executor of said Estate.

WILL VAN DYKE
Attorney for said Executor.
First publication in Ukiah Republican Press, July 11, 1945.
10-5c

NOTICE TO CREDITORS

All persons having claims against Emilie Lobe Weaver, also known as Emilie L. Weaver, deceased, are required to file them, with the necessary vouchers, in the office of the Clerk of the Superior Court of the State of California, in and for the County of Mendocino, at Ukiah, California, or to present them, with the necessary vouchers, to the undersigned administratrix of the estate of said decedent, at the offices of Mannon & Brazier, at Ukiah, California, all within six months after the 18th day of July, 1945.

NANNETTE HOFMAN,
As Administratrix of the Estate of said Decedent.

MANNON & BRAZIER
Attorneys for said Administratrix.
First publication in Ukiah Republican Press, July 18, 1945.
11-4c

Press Want Ads always pay.

NOTICE OF TIME AND PLACE OF HEARING ON PROBATE OF WILL

In the Superior Court of the State of California, in and for the County of Mendocino.
In the Matter of the Estate of GERTRUDE VAN KAATHOVEN, also known as M. G. VAN KAATHOVEN, Deceased.
No. 7508

Notice is hereby given that on the 22nd day of June, 1945, KENNETH FREDERICK FARNSWORTH, produced a document, purporting to be the last will and testament of GERTRUDE VAN KAATHOVEN, also known as M. G. VAN KAATHOVEN, and filed the same herein, together with his petition praying that the same be admitted to probate, and that letters Testamentary be issued to said Kenneth Frederick Farnsworth.

Notice is further hereby given that on the filing of said petition and the production of said document the Clerk of this Court fixed the hearing of said petition for Friday, the 20th day of July, 1945, at the hour of 10 o'clock A.M., of said day, at the court room of this Court, in the Court house in the City of Ukiah, in said County and State, at which time and place said petition will be heard by said Court.

Dated this 22nd day of June, 1945.

H. M. BURKE,
County Clerk of said County of Mendocino and ex-officio Clerk of the Superior Court thereof.
By Mary P. Hengeveld, Deputy.

H. L. PRESTON
Attorney for Petitioner
Preston Building
Ukiah, California.
First publication in Ukiah Republican Press, June 27, 1945.

CITATION

In the Superior Court of the State of California, in and for the County of Mendocino.
In the Matter of the Adoption of BEVERLY ANN FERRIS and ROBERT EARL FERRIS, Minors.
The People of the State of California, to CHARLES HENRY FERRIS, greeting:

You are hereby cited to be and appear in the Superior Court of the State of California, in and for the County of Mendocino, at the Courtroom thereof, at the Courthouse in the City of Ukiah, County of Mendocino, State of California, on the 17th day of August, 1945, at 10:00 o'clock A.M., of said day, then and there to show cause, if any you have, why the petition of Joseph Wright for the adoption of Beverly Ann Ferris and Robert Earl Ferris, your minor children, should not be granted.

Given under my hand and seal of the Superior Court of the State of California, in and for the County of Mendocino, this 23rd day of May, 1945.

H. M. BURKE, Clerk.
(Seal) By Mary P. Hengeveld, Deputy.

HENRY C. SPURR,
Attorney for Petitioner.
First publication in Ukiah Republican Press, June 13, 1945.
6-10c

NOTICE OF TIME AND PLACE OF HEARING ON PROBATE OF WILL

In the Superior Court of the State of California, in and for the County of Mendocino.
In the Matter of the Estate of HERMAN MATTERN, also known as H. MATTERN, Deceased.
No. 7514

Notice is hereby given that on the 3rd day of July, 1945, Katie Mattern produced a document, purporting to be the last will and testament of Herman Mattern, also known as H. Mattern, and filed the same herein, together with her petition praying that the same be admitted to probate, and that letters testamentary thereon be issued to said Katie Mattern.

Notice is further hereby given that on the filing of said petition and the production of said document the Clerk of this Court fixed the hearing of said petition for Friday, the 27th day of July, 1945, at the hour of 10 o'clock A.M., of said day, at the court room of this Court, in the Court house in the City of Ukiah, in said County and State, at which time and place said petition will be heard by said Court.

Dated this 3rd day of July, 1945.

H. M. BURKE,
County Clerk of said County of Mendocino, and ex-officio Clerk of the Superior Court thereof.
By Claire Seely, Deputy.

MANNON & BRAZIER,
Attorneys for Petitioner.
First publication in Ukiah Republican Press, July 11, 1945.
10-3c

WILLITS SHOW RECEIPTS NET ALMOST $4,000

In 2 Days $13,175.98 Was Taken In At Celebration

A BIG GATE WAS HAD

Fine Program Shown To Have Been Given Support

(Carried from Page One)

morning. Both men were brought to Howard Memorial Hospital for treatment. The truck fell over on its side and skidded about 90 feet, according to Traffic Officer Fred Hamilton, who made the investigation. When the truck turned over it caught on fire and became a total loss. The truck belonged to parties at Brookings, Oregon, and was carrying a load of copper wire and irrigation flume.

Former Residents Wed.

John T. McKeller, Jr., and Miss Mary Elaine Casey, both former residents of Willits, were married at the home of the bride's parents, Mr. and Mrs. E. J. McWaters, in San Francisco. The groom is a gunner's mate third-class in the Navy. The bride was raised by her grandparents, Mr. and Mrs. John Quinliven, and lived here until quite recently.

Aged Lady Died.

Mrs. Mary Pyne, 81, died at the hospital Tuesday following a lingering illness. Mrs. Pyne was the mother of Mrs. Mary McKee, of Willits. The remains were taken to San Francisco for burial.

Jein The Navy.

Following a short visit with their parents, Leonard Munson and Philip Hammond left for San Diego, where they will be assigned duty in the Navy.

Died At Alhambra.

Mrs. Hazel Bestor, nee Hazel Bendore, died recently at Alhambra from a heart attack. Deceased lived in Willits some years and was prominent in social activities.

Father Jap Prisoner.

"Jimmy" Muir, MM2/c in the Navy, who has been here several weeks visiting his mother, has reported to Treasure Island for a new assignment. Mr. Muir has had a long stretch in the South Pacific and his ship took part in practically every invasion and battle during the past two years in that region. His father, Donald Muir, is a prisoner in Japan and has not been heard from some time. He was a civilian employe at Wake Island when the Japs captured it early in the war.

Enjoy City Visit.

Mrs. Margaret Endicott and son, Nelson Endicott, are visiting relatives in San Francisco and will also go to Placerville before returning home.

Quits Shipyards.

Owen Barstow has finished his work at Richmond shipyard No. 2 and returned home last week and has resumed ranching.

Pfc. Conrad Satchwell is home on a 30-day furlough and is visiting his parents. He is in the Army Air Force and recently returned from England.

Mr. and Mrs. Joseph Spiteri, of San Francisco, are here visiting Mrs. Spiteri's sisters.

Mr. and Mrs. F. G. Somner were here from San Francisco last week visiting friends. Mr. Sumner was Division Highway Engineer when headquarters were located at Willits.

Willits Man Marries.

Donavan Rupe, grandson of the late John Rupe, was married in France recently to Miss Lucille Starkweather, who is a member of the Wacs and formerly of Boston. They are passing a honeymoon in England. Donavan Rupe is a private first class in the Army Air Force and his bride is also in the Air Force.

Memory Is Honored.

A memorial picture of the late Mrs. Addie Fairbanks has been hung in the Willits Public Library. Deceased was largely instrumental in establishment of the library.

Denies The Charge.

Earl Jones was arrested by Traffic Officer Fred Hamilton last week on a charge of drunken driving. He had an accident near the entrance of Ridgewood Ranch while his truck was loaded with grape stakes which were scattered over the highway. Mr. Jones demanded a jury trial which will be held in the local justice court today.

To Build Warehouse.

A building permit has been issued to erect a warehouse on the lot west of the Commercial Hotel. The building will be used to house wood and feed and will have a stucco finish.

Mrs. Hal Kenworthy and daughter, Mrs. June McMahon, were here from Napa last week visiting friends.

Was In Germany.

Corporal Cornelius Murray is home on a 30-day furlough. Mr. Murray is a Willits boy and has served many months in the war engagements, much of the time in Germany.

Valuable Mare.

Augury, a $10,000 mare, died at Ridgewood Ranch from injuries she received from a kick. She won a number of prizes a few years ago and was considered about the best brood mare on the ranch.

Quit Track For Army.

Hubert Stanley Jones, a jockey employed by Charles Howard and who recently made top records at the Tia Juana and Hollywood Park race tracks, has joined the Army. His parents, Mr. and Mrs. Jones, of Willits and Ridgewood Ranch, are proud of their son, who promised to become one of the best jockeys of all time.

Have A Girl.

A daughter was born Mr. and Mrs. Kenneth Miller, of Piercy, at Howard Memorial Hospital last week.

Firemen Picnic.

Members of the Willits Fire Department, accompanied by their wives and sweethearts, enjoyed a picnic at Quadrio Park Sunday. Games for children and dancing for elders were attractions.

Bought Dos Rios Ranch.

E. A. Bacchi, of San Francisco, last week purchased a 469-acre ranch about two miles south of Dos Rios. The Biggar Highway, railroad and Eel river all pass through the property. Mr. Bacchi lived in the Dos Rios section many yeras ago and has purchased the property for a summer home. Later he intends to return to this county to make his home. The sale was handled by the Whitney & Reynolds office.

Mrs. M. O'Donnell and her son, Robert, are here from San Francisco visiting her daughter, Mrs. C. Nelson, at their ranch on the Outlet.

Corporal Emil Grundstrom, who has been here visiting relatives and friends, has returned to Camp Beale. He expects to be sent to the Asiatic theater shortly.

Miss Thelma Sawyers and Mrs. Lena Dart enjoyed several days in San Francisco last week.

"Grandma" Caterina Figone died at her home in San Mateo recently. About 40 years ago Mrs. Figone moved to Willits with her husband and they purchased and operated the Lombardo Hotel some years. Following death of Mr. Figone, Sr., the business was conducted by their son, Augusto Figone, until his death a few years ago. In 1943 the hotel was destroyed by fire.

Soldier's Wife Ill.

George Jamieson, Jr., arrived from Los Angeles last week for a short visit with his wife and baby and his parents. Mrs. Jamieson is recovering from an extended illness and came here to recuperate.

Managing Army Farm.

Albert Schlogel has been promoted to the rank of Technical Sergeant, according to word received here by his sister last week. He is stationed at Fort Missoula, Montana, and has charge of the large Army farm. This farm is worked by prisoners of war.

Returns To Service.

Ward Hill, who has been here visiting his mother, left last week for San Diego. He is Air Crewman 3/c and radio gunner in the Navy.

SOCIETY AND CLUBS

IS IN HOLLYWOOD

Mrs. K. P. Buchanan is in Hollywood where she is visiting in the home of her daughter, Mrs. Hazel Abrogast ,and will be away a fortnight longer.

ARE BACK AT WORK

Miss Giovanna Bricarelli Monday morning resumed her duties as secretary at the AAA offices here, following a vacation, a portion of which was passed at Richardson's Grove, Benbow and San Francisco. Miss Georgeanne Lane was a companion vacationist of Miss Bricarelli, a portion of her vacation. Upon returning home Miss Lane is substituting at Esther's Shoppe for Mrs. James Mitchell, while the latter is on her vacation.

HAVE A BABY

Mr. and Mrs. Thomas Anker are the parents of a daughter, Susan Lee, born July 16, weighing 8 pounds 5 ounces. Mr. Anker, who is the son of Mrs. L. P. Anker of Willits and nephew of Mrs. Susan Cleland of Ukiah, is now living in El Cerrito.

EPISCOPAL GUILD PICNIC

Ladies of the Episcopal Guild of Holy Trinity Church have arranged a picnic for the church Sunday school children in Municipal Park Friday afternoon, members to arrive for a 6 o'clock supper.

LIEUT. TOLLER HOME

Mr. and Mrs. W. B. Hagans, their daughter, Mrs. R. B. Toller and children, were in Santa Rosa Sunday to meet Lieut. Toller who returned to the States several days ago. Lieut. Toller believes he will be leaving again soon, but has no idea where he will be sent. Mr. and Mrs. Hagans' son, William, returned to Camp Sampson 10 days ago.

GATE BRIDGE TELLER IS TAKING VACATION

Clarence Godkin is in Ukiah for a week's vacation. Mr. Godkin is the man to whom all toll receipts are turned in to at the Golden Gate Bridge toll plaza. He has been with the Bridge Directors a number of years and has established a reputation for being a competent and reliable official.

Lieut. Toller, who resigned the Superintendency of the Mendocino State Hospital, has been in Pacific war zones hospitals for months and, undoubtedly, is returning to a like post following his short stay in port.

AT THE LAKES

Highway Commissioner and Mrs. F. W. Sandelin are entertaining at their cottage on Blue Lakes. Their son, Robert Sandelin, who has been serving in the Aleutians, and Mrs. Irene Cleland, their daughter, and a number of young people are guests at the lake cottage, also.

AT PARENTS' HOME

Mrs. George Benson and young son are here for a visit at the home of Rev. and Mrs. E. H. Benson who is being cordially greeted by her many friends following her return last week to Ukiah after being in Alta Bates hospital for an operation.

NEW LAW BRINGS A FLOOD OF REQUESTS

A "flood" of applications for liquor-selling licenses during the two days since Gov. Earl Warren signed a bill fixing the ratio of licenses at one to each 1,000 of population, was reported. The new ratio is based on the 1940 Federal census. Previously, a board rule limited licenses to one to each 1,000 persons counted in 1930. Acting Chairman Bonelli said, at a meeting of the board, new licenses will not be issued pending a study of existing ratios in counties and "a decision by the state legislative counsel as to what the new liquor control act means."

Mrs. Margaret Mehtonen has been visiting in San Francisco the past fortnight.

DAUGHTER HOME

Miss Joan Smith, daughter of Mr. and Mrs. Jay Lee Smith, of Glen Acres Ranch, is home on a vacation visit. Miss Smith has been attending Pomona College.

DAUGHTER IS HOME

Mr. and Mrs. Edward W. James drove to Santa Rosa Sunday to meet their daughter, Miss Barbara James, a Wave in the welfare department of the Naval Air Station, who is on leave from Holtville, where she is stationed and is enjoying a week at the family home in Ukiah.

TO CONTINUE THE T. B. FIGHT WITH ADDED COUNTY EQUIPMENT

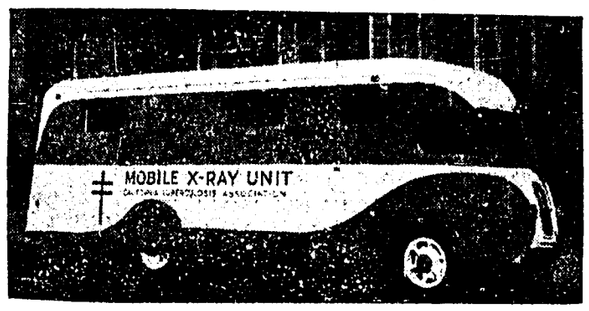

Mobile Unit used in fighting Tuberculosis which will be here shortly

Appointment of Mrs. Joseph M. Swindt, member of the executive staff of the California Tuberculosis and Health Association, as field representative for Mendocino county, was announced last week by Dr. Royal Scudder, of Fort Bragg, president of the Mendocino County Tuberculosis Association.

Is Experienced Worker.

Mrs. Swindt, who has had experience in school health work, as well as in general public health fields, arrived in the county Monday and will confer with health officials and business leaders on various policies of tuberculosis control work.

Has Rented Equipment.

With announcement of Mrs. Swindt's appointment as field representative for the county, Dr. Scudder revealed the Tuberculosis Association has completed arrangements with the State organization for the rental of a modern $16,000 mobile X-ray unit, which will be in Ukiah August 8 and 9, and in the entire county for a week. Free chest X-rays will be offered the general public as part of an overall educational program, financed by Christmas Seal sale funds.

A Fine Instrument.

The mobile unit is the most modern available, Dr. Scudder announced, and is capable of taking upwards of 300 chest X-rays per day.

WILL OPERATE PLACE AT COLD CREEK SOON

A. R. Hines has decided to operate a business at Cold Creek and has made an application for a beer license there. Mr. Hines is one of the most experienced and clean-dealing men in the catering business and will operate a place at Cold Creek that should draw trade.

MRS. R. D. FOOTE WAS BURIED HERE THURSDAY

Funeral services for the late Mrs. R. D. Foote were held from Eversole Mortuary Thursday morning. Rev. E. H. Benson, of the Episcopal church, officiated. The dead lady was born in Oakland and has been a resident of Ukiah since 1922 and was a favorite with everyone who knew her. A son, Gordon, who is with the Air Force in South Carolina, was unable to attend his mother's funeral. Pallbearers for Mrs. Foote's burial were Harold L. Pauli, William Peters, George Davis, Norman Buhn, Paul Beaufort and Erwin Ransdell.

Mrs. Nellie Moncrief was in town Saturday afternoon from her home in Potter Valley

FORMER RESIDENT IS NOW IN SOUTHWEST

A letter has come from Mrs. Ed. Porter, one of the long-time residents of Ukiah, from Albuquerque, New Mexico, in which Mrs. Porter asks The Republican Press be sent her. The writer is well, she says, but misses Ukiah and her friends of the years, greatly.

LAKE COUNTY AGAINST DEMONSTRATION AGENT

Taxpayers of Lake county are voicing their opposition, in no uncertain terms, to the request to employ, for three years, a Home Demonstration Agent for the county.

Press Want Ads always pay.

STARTS
NEXT TUESDAY
July 31
FOR THREE GREAT DAYS!

ALSO:

SUNDAY · MONDAY
Continuous Shows Sunday from 2:00 P. M.
Doors Open 6:45 on Week Nights
—— July 29 - 30 ——

A LOVE STORY . . .
Of Today . . . Tomorrow . . . Always!

a girl with a secret to fear . . . a soldier with too much to remember, together on the strangest holiday, two people ever shared.

★ ★ ★

··· ADDED SUBJECTS ···
MADCAP COLOR CARTOON
PETE SMITH LATE NEWS
MARCH OF TIME

RIGHT NOW!
ENDS THURSDAY, JULY 26
Doors Open at 6:45 on Week Nights
DELICIOUSLY DELIRIOUS!

2nd ACE TREAT!

THE FALCON THROWS THE SPOTLIGHT of Danger... THAT STRIKES TERROR IN THE HEART OF HOLLYWOOD!

with TOM CONWAY
BARBARA HALE · RITA CORDAY
JEAN BROOKS · VIDA ANN BORG

EXTRA
"FIGHTING FREIGHTERS"
"SONGS OF THE RANGE"
LATEST FOX NEWS

STATE
FRIDAY & SATURDAY
July 27 - 28
★ CONTINUOUS SHOWS EVERY SATURDAY ★
Doors Open Saturday 1:15 — Friday at 6:15
Two Entertainment-Packed Treats

PLUS THIS GAY COMPANION HIT!

HE'S BACK AGAIN...
that gay Caballero... loved by millions!

EXTRA!
MR. MOOCHER Color Cartoon, "FOX AND CROW"
2nd Chapter "Brenda Starr, Reporter"
Serial Saturday Matinee Only
— — LATEST NEWS — —